

FALL FINALE 2023



AUTUMN CLASSIC NOVEMBER 8-12

\$25,000 GRAND PRIX

\$15,000 TEXAS PERFORMANCE HUNTER 3'3" - 3'6" SUPER STAKE CHAMPIONSHIP

\$10,000 WELCOME STAKE

FINAL CHASE NOVEMBER 15-19

\$25,000 GRAND PRIX

\$10,000 WELCOME STAKE

\$5,000 MINI PRIX

\$10,000 USHJA INTERNATIONAL HUNTER DERBY

THJA CHILD/ADULT MODIFIED & PONY MEDAL FINALS



Thank you to our sponsors

VOLTAIRE
design



DE CILLO
EQUINE CLINIC



Brazos Valley
Equine Hospitals
Navasota | Salado | Cypress | Arizona
bveh.com



Quail Hollow Tack



BERNSTEIN



KRISTIE SCHOLTEN
portrait photography



Texas Children's
Hospital®



AVALON



REAL TEXAS BAR-B-Q®

Residence INN
BY MARRIOTT



Double Oak Tack



Event First Aid Services



Olva Stewart Pharo

Limited Editions & Portraits in Pencil and Bronze

COURTYARD
BY MARRIOTT



Great Southwest Autumn Classic

November 8-12, 2023

Operations and Stable Manager —Sara Turriago 914-602-2693

Judges

Hunters

Anne Scinta– Laise“R” - Prospect, KY / Page Treddnick “R”- Wellington, FL

Steve Heinecke “R” - Charlotte, NC / Rob Bielefeld “R”- Wellington, FL

Jumpers

Sarah Booker “R” - Columbia, MO / Mike Christian “R” - Ft. Worth, TX

Carl Hansen “R” - Simonton, TX / O. King Hackley III—Wellington, FL

Course Designers

Patrick Rodes– Argyle, TX/ Tommy Brawley-Wellington, FL/ Danny Foster– Milton, ON

USEF Stewards/Schooling Supervisor

Dana Frank– Peidmont, OK/ Candy Fraley—Aubrey, TX/ Carol Vos—Aiken SC

Announcers

Dan Persons– Wimberly, TX/ Will Mitchell– Katy, TX

Bridget Nolan—Spring Hill, FL/ Andrew Brown—Lexington, VA

Show Secretary and Show Office

Jennifer Gamboa—Wellington, FL/ Carol Michels– Richmond, IL/ Elizabeth Rush White– Tryon, NC

Ingate Staff

Will Mitchell—Katy, TX/ Lesli Mitchell– Katy, TX/ Andrea Stewart– Carrollton, TX

Stephanie Santos– Covington, LA/ Matt Mindek– Concord, MA/ Siena Schroeter– Austin, TX

Awards

Wendy Harrison– Katy, TX

Veterinarian

Brazos Valley Equine Hospital—979-324-6301

Farrier

Chris Guillory– 713-204-0690

Paramedic

H&H Health Safety– 713-204-0690

Front Gate

Day Gate– Andy Biles/ Night Check– EJ Allison– 941-685-7828

For additional information contact: Sara Turriago 914-602-2693 ▪ sturriago@gswecc.com

TO AVOID LATE FEES ENTRIES MUST BE COMPLETED ON OR BEFORE Oct 24, 2023

GREAT SOUTHWEST
EQUINE CENTER

Great Southwest Final Chase

November 15-19, 2023

Operations and Stable Manager —Sara Turriago 914-602-2693

Judges

Hunters

Richard Slocum “R” - Manchester, VT / Spencer Chapin “R”- Wellington, FL

Tony Sgarlata “R” - Raleigh, NC/ Peter Stockel “R”- Oakville, ON

Jumpers

Sarah Booker “R” - Columbia, MO / Mike Christian “R” - Ft. Worth, TX

Carl Hansen “R” - Simonton, TX / O. King Hackley III– Wellington, FL

Course Designers

Patrick Rodes “R”– Argyle, TX/ Tommy Brawley “R”– Wellington, FL / Bernardo Cabral, FEI Level 4-POR

USEF Stewards/Schooling Supervisor

Dana Frank– Peidmont, OK/ Candy Fraley– Aubrey, TX/ Carol Vos– Aiken, SC

Announcers

Dan Persons– Wimberly, TX/ Will Mitchell– Katy, TX

Bridget Nolan—Spring Hill, FL/ Andrew Brown—Lexington, VA

Show Secretary and Show Office

Jennifer Gamboa—Wellington, FL/ Carol Michels-Richmond, IL/ Elizabeth Rush White– Tryon, NC

Ingate Staff

Will Mitchell—Katy, TX/ Lesli Mitchell– Katy, TX/ Andrea Stewart– Carrollton, TX

Stephanie Santos– Covington, LA/ Siena Schroeter– Austin, TX/ Matt Mindek– Concord, MA

Awards

Wendy Harrison– Katy, TX

Veterinarian

Brazos Valley Equine Hospital—979-324-6301

Farrier

Chris Guillory– 713-204-0690

Paramedic

H&H Health Safety– 713-204-0690

Front Gate

Day Gate– Andy Biles/ Night Check– EJ Allison– 941-685-7828

For additional information contact: Sara Turriago 914-602-2693 ▪ sturriago@aol.com

TO AVOID LATE FEES ENTRIES MUST BE COMPLETED ON OR BEFORE Oct. 24, 2023

GREAT SOUTHWEST
EQUINE CENTER

USEF Competition Name: Great Southwest Autumn Classic, Final Chase

USEF #: 316798, 275033

Competition Division(s) & Rating(s):

National in Hunters, Level 4 in Jumpers, Channel 1



LEARN ABOUT MAAP POLICIES



Safe Sport Training



Local Travel



One-On-One Interactions



Social Media & Electronic Communications



Read about these & more at usef.org/MAAPP

REPORT MAAP POLICY VIOLATIONS



usef.org/safe-sport/reporting

859-225-6915 or Text Anonymously 855-682-8733





COMPETITOR INFORMATION

EQUINE MEDICAL EMERGENCIES

NEAREST VETERINARY SURGICAL HOSPITAL

TEXAS A&M UNIVERSITY
86.5 MILES (1.5 HOURS)
500 RAYMOND STOTZER PKWY
COLLEGE STATION, TX 77843
(979) 845-3511

ONSITE VETERINARIAN

BRAZOS VALLEY EQUINE HOSPITALS
6999 HWY 6
NAVASOTA, TX 77868
TRAILER PHONE: (979) 324-6301
OFFICE PHONE: (936) 825-2197
EMAIL: BVEH.NAVASOTA@BVEH.COM

DIRECTIONS

2501 South Mason Rd
Katy, TX 77450

From Houston: take I-10 West and exit Mason Road, Exit 745. Go left (south) for three miles and the Center is on the left

From San Antonio: take I-10 East and exit Mason Road, Exit 745. Go right (south) for three miles and the Center is on the left

From Dallas: take I-45 South and exit Beltway 8 (Sam Houston Toll Road) south to I-10. Take I-10 West to Mason Rd, Exit 745. Go left (south) for three miles and the Center is on the left

MEDICAL EMERGENCIES

NEAREST EMERGENCY HOSPITAL

MEMORIAL HERMANN TRAUMA CENTER
KATY HOSPITAL 6 MILES (15 MIN)
23900 KATY FREEWAY KATY, TX 77494
(281) 644-7000

HOUSTON METHODIST WEST HOUSTON
18500 KATY FREEWAY HOUSTON, TX
77094 (832) 552-1000

TEXAS CHILDREN'S HOSPITAL WEST
CAMPUS 18200 KATY FREEWAY HOUSTON,
TX 77094 (832) 227-1000

ONSITE PARAMEDIC

H & H HEALTH AND SAFETY
CHRIS HOLCOMB
(713) 204-0690

MAILING ADDRESS

GREAT SOUTHWEST EQUESTRIAN
CENTER
ATTN: YOUR NAME/SHOW OFFICE
2501 SOUTH MASON RD, SUITE 100
KATY, TX 77450

☎ (281) 978-0767 🌐 WWW.GSWEC.COM

MEDICAL INFORMATION



NEAREST VETERINARY SURGICAL HOSPITAL

TEXAS A & M UNIVERSITY
86.5 MILES (1 HR 25 MIN)
500 RAYMOND STOTZER PKWY
COLLEGE STATION, TX 77843 (979) 845-3511

ON CALL VETERINARIAN

BRAZOS VALLEY EQUINE CLINIC (936) 825-2197

NEAREST EMERGENCY HOSPITAL – PARAMEDIC

MEMORIAL HERMANN TRAUMA CENTER
KATY HOSPITAL
6 MILES (15 MIN)
23900 KATY FREEWAY KATY, TX 77494 (281) 644-7000

HOUSTON METHODIST – WEST HOUSTON
18500 KATY FREEWAY
HOUSTON, TX 77094 (832) 552-1000

TEXAS CHILDREN’S HOSPITAL – WEST CAMPUS
18200 KATY FREEWAY HOUSTON, TX 77094
(832)227-1000

ON SITE PARAMEDIC

H & H HEALTH AND SAFETY
CHRIS HOLCOMB
(713) 204-0690



WAIVER AND RELEASE OF LIABILITY, ASSUMPTION OF RISK AND INDEMNITY AGREEMENT

For and in consideration of United States Equestrian Federation, Inc. dba US Equestrian ("USEF") allowing me, the undersigned, to participate in any capacity (including as a rider, driver, handler, vaulter, longeur, lessee, owner, agent, coach, official, trainer or volunteer) in a USEF sanctioned, licensed or approved event or activity, including but not limited to equestrian clinics, practices, shows, competitions and related or incidental activities and GSWEC Horse Shows-Katy, TX ("USEF Event" or "USEF Events"); I, for myself, and on behalf of my spouse, children, heirs and next of kin, and any legal and personal representatives, executors, administrators, successors, and assigns, hereby agree to and make the following contractual representations pursuant to this Agreement (the "Agreement"):

A. RULES AND REGULATIONS: I hereby agree that I have read, understand, and agree to be bound by all applicable Federation Bylaws, rules, and policies including the USEF Safe Sport Policy and Minor Athlete Abuse Prevention Policies as published at www.usef.org, as amended from time to time.

B. ACKNOWLEDGMENT OF RISK: I knowingly, willingly, and voluntarily acknowledge the inherent risks associated with the sport of equestrian and know that horseback riding and related equestrian activities are inherently dangerous, and that participation in any USEF Event involves risks and dangers including, without limitation, the potential for serious bodily injury (including broken bones, head or neck injuries), sickness and disease (including communicable diseases), trauma, pain & suffering, permanent disability, paralysis and death; loss of or damage to personal property (including my mount & equipment) arising out of the unpredictable behavior of horses; exposure to extreme conditions and circumstances; accidents involving other participants, event staff, volunteers or spectators; contact or collision with other participants and horses, natural or manmade objects; adverse weather conditions; facilities issues and premises conditions; failure of protective equipment (including helmets); inadequate safety measures; participants of varying skill levels; situations beyond the immediate control of the USEF Event organizers and competition management; and other undefined, not readily foreseeable and presently unknown risks and dangers ("Risks").

WARNING:

UNDER TEXAS LAW (CHAPTER 87, CIVIL PRACTICE AND REMEDIES CODE), A FARM ANIMAL PROFESSIONAL IS NOT LIABLE FOR AN INJURY TO OR THE DEATH OF A PARTICIPANT IN FARM ANIMAL ACTIVITIES RESULTING FROM THE INHERENT RISKS OF FARM ANIMAL ACTIVITIES.

C. ASSUMPTION OF RISK: I understand that the aforementioned Risks may be caused in whole or in part or result directly or indirectly from the negligence of my own actions or inactions, the actions or inactions of others participating in the USEF Events, or the negligent acts or omissions of the Released Parties defined below, and I hereby voluntarily and knowingly assume all such Risks and responsibility for any damages, liabilities, losses, or expenses that I incur as a result of my participation in any USEF Events. I also agree to be responsible for any injury or damage caused by me, my horse, my employees or contractors under my direction and control at any USEF Event.

D. WAIVER AND RELEASE OF LIABILITY, HOLD HARMLESS AND INDEMNITY: In conjunction with my participation in any USEF Event, I hereby release, waive and covenant not to sue, and further agree to indemnify, defend and hold harmless the following parties: USEF, USEF Recognized Affiliate Associations, the United States Olympic & Paralympic Committee (USOPC), USEF clubs, members, Event participants (including athletes/riders, coaches, trainers, judges/officials, and other personnel), the Event owner, licensee, and competition managers; the promoters, sponsors, or advertisers of any USEF Event; any charity or other beneficiary which may benefit from the USEF Event; the owners, managers, or lessors of any facilities or premises where a USEF Event may be held; and all directors, officers, employees, agents, contractors, and volunteers of any of the aforementioned parties (Individually and Collectively, the "Released Parties" or "Event Organizers"), with respect to any liability, claim(s), demand(s), cause(s) of action, damage(s), loss, or expense (including court costs and reasonable attorney fees) of any kind or nature ("Liability") which may arise out of, result from, or relate in any way to my participation in the USEF Events, including claims for Liability caused in whole or in part by the negligent acts or omissions of the Released Parties.

E. COMPLETE AGREEMENT AND SEVERABILITY CLAUSE: This Agreement represents the complete understanding between the parties regarding these issues and no oral representations, statements or inducements have been made apart from this Agreement. If any provision of this Agreement is held to be unlawful, void, or for any reason unenforceable, then that provision shall be deemed severable from this Agreement and shall not affect the validity and enforceability of any remaining provisions.

I HAVE CAREFULLY READ THIS DOCUMENT IN ITS ENTIRETY, UNDERSTAND ALL OF ITS TERMS AND CONDITIONS, AND KNOW IT CONTAINS AN ASSUMPTION OF RISK, RELEASE AND WAIVER FROM LIABILITY, AS WELL AS A HOLD HARMLESS AND INDEMNIFICATION OBLIGATIONS.

By signing below, that I have read, understand, and agree to be bound by all applicable Federation Bylaws, rules, and policies including the USEF Safe Sport Policy and Minor Athlete Abuse Prevention Policies as published at www.usef.org, as amended from time to time, as well as all terms and provisions of this Prize List. If, despite this Agreement, I, or anyone on my behalf or the minor's behalf, makes a claim for Liability against any of the Released Parties, I will indemnify, defend and hold harmless each of the Released Parties from any such Liabilities as the result of such claim.

The parties agree that this agreement may be electronically signed. The parties agree that the electronic signatures appearing on this agreement are the same as handwritten signatures for the purposes of validity, enforceability, and admissibility.

☐ RIDER/DRIVER/HANDLER/VAULTER/LONGEUR ☐ OWNER ☐ TRAINER ☐ OFFICIAL ☐ STAFF ☐ VOLUNTEER ☐ COACH (IF APPLICABLE)

Signature: _____ Date: _____ Print Name: _____

Parent/Guardian Signature: (Required if Rider/Driver/Handler/Vaulter/Longeur is a minor) _____ Date: _____

Print Parent/Guardian Name: _____ Emergency Contact Phone No. _____

8.17.20

UNITED STATES EQUESTRIAN FEDERATION : 4001 WING COMMANDER WAY : LEXINGTON, KY 40511 : 859.258.2472 : FAX 859.231.6662 : USEF.ORG

© United States Equestrian Federation® All rights reserved. Reproduction without permission is strictly prohibited.



Double Oak Tack

Home of..

RENAISSANCE SADDLES
TUCCI BOOTS
STRUCK
CRINIERE LIFE
EPIQ
TROUVAILLE
OGILVY & more!

Thoughtfully curated
selection of over 100+
high end used saddles in
stock



www.doubleoaktack.com
info@doubleoaktack.com



Dear USEF Participant,

USEF thanks you for participating in this competition and your support of USEF's continuous efforts to provide the safest environment possible for our athletes and other participants. Strategies for safeguarding athletes continue to evolve and we are fully committed to keeping pace with best practices.

The purpose of this letter is to remind you that you are bound by the U.S. Center for SafeSport Code, USEF Safe Sport Policy, and Minor Athlete Abuse Prevention Policies, also known as the MAAPP. This includes the SafeSport Training requirement for adult members and participants who have regular contact with minor athletes. Additionally, please be reminded about reporting obligations. Any concerns that are non-sexual in nature, please use the USEF Safe Sport Incident Reporting Form available on the USEF website. Concerns or suspicions regarding sexual misconduct must be reported to <https://safesport.i-sight.com/portal> and the authorities if a minor is involved.

All of this information can be found in the USEF Safe Sport Policy. Please take a moment to review the new USEF Safe Sport web pages on the USEF website to find comprehensive resources regarding USEF Safe Sport efforts. You can also contact Sarah Gilbert, USEF Safe Sport Program Coordinator at sgilbert@usef.org for any questions or concerns relating to the USEF Safe Sport program. Thank you for your support and for helping us bring the joy of horse sports to as many people as possible!

SAFESPORT REMINDER

All USEF Life and Senior Active members, as well as participants who have regular contact with minor athletes, are required to comply with the U.S. Center for SafeSport training requirement to be eligible to participate in the competition. All participants must adhere to the U.S. Center for SafeSport Code, USEF Safe Sport Policy, and the Minor Athlete Abuse Prevention Policies. More information about these can be found at www.usef.org.

USEF MEMBERSHIP STATEMENT

Eventing Competitions at the Modified Level or above, Combined Driving Competitions at the Advanced Level, Dressage Competitions, Endurance Rides and Vaulting Competitions: (See GR828.4 of the Federation rules). Life, senior active and junior active members shall be eligible to participate in all classes at Regular Competitions, Eventing Competitions at the Modified Level or above and Combined Driving Competitions at the Advanced Level, Dressage, Reining and Vaulting Competitions and Endurance Rides. A non-member may participate as a handler, rider, driver, owner, lessee, or agent, at Regular Competitions, Eventing Competitions, Dressage Competitions, Reining Competitions and Combined Driving Competitions upon payment of a Show Pass fee. Participants in the following classes are exempted from the Requirements of this rule: 1) lead line; 2) exhibitions; 3) games and races; 4) classes for 4-H members; 5) walk trot (exception: Friesian performance FR231) and academy classes (academy classes are classes limited to horses used regularly in a lesson program); 6) USDF introductory level tests, pas de deux and quadrille classes; 7) NRHA Endorsed Reining Competitions. 8) Opportunity classes, 9) citizens of other nations who have proof, in English, of current membership in good standing of their own National Federation, 10) USEA beginner novice division; and 11) assistant handlers in Dressage Sport Horse Breeding classes.

MOTORIZED VEHICLE STATEMENT

Minors who do not have a valid driver's license which allows them to operate a motorized vehicle in the state in which they reside will not be permitted to operate a motorized vehicle of any kind, including, but not limited to, golf carts, motorcycles, scooters, or farm utility vehicles, on the competition grounds of licensed competitions. Minors who have a valid temporary license may operate the above-described motorized vehicles as long as they are accompanied by an adult with a valid driver's license. The parent/legal guardian or individual who signs the entry blank as a parent or guardian of a minor operating a motorized vehicle in violation of this rule are solely responsible for any damages, claims, losses or actions resulting from that operation. Violations of this rule will be cause for penalties against those responsible for the child committing the offense. Wheelchairs and other mobility assistance devices for individuals with disabilities are exempt from this rule. The unsafe use of personal electronic transport devices, as determined by the competition officials and management in their sole discretion, that do not require a driver's license to operate, including but not limited to segways, hover boards, and single wheeled scooters is prohibited on competition grounds. Operating such devices in areas where people gather may be deemed "unsafe use" if there is a risk of harm to others. If the operator of the device is a minor, the parent/legal guardian or individual who signs the entry blank as a parent or guardian of a minor operating the device in violation of this rule is accountable and may be subject to penalties. Wheelchairs and other mobility assistance devices for individuals with disabilities are exempt from this rule.



FLEXIBLE, TAILORED COVERAGE FOR EQUINE OPERATIONS

Whether you keep a pony for weekend recreation or raise elite breeding stallions, it makes good business sense to choose an insurance agent who understands your specific coverage needs.

PROPERTY COVERAGE:

Home | Barns | Hay and Grain | Machinery | Farm Supplies | Tack

LIABILITY COVERAGE:

Care, Custody and Control | Clinics | Riding Instruction | Boarding Shows | Hay and Sleigh Rides



SHANNON GALVIN

Agent

PO Box 420
Cypress, TX 77410

SMART THINKING. REWARDED®

✉ s.galvin@american-national.com

📞 713.857.5554



<http://an.insure/shannongalvin>

Products and services may not be available in all states. Terms, conditions and eligibility requirements will apply. Property and casualty products and services may be underwritten in Texas by American National Property And Casualty Company, American National County Mutual Insurance Company or American National Lloyd's Insurance Company, each of Springfield, Missouri.

10-140 8/2016 10/12/16

FEDERATION ENTRY AGREEMENT

By entering a Federation-licensed Competition and signing this entry blank as the Owner, Lessee, Trainer, Manager, Agent, Coach, Driver, Rider, Handler, Vaulters or Longeur and on behalf of myself and my principals, representatives, employees and agents, I agree that I am subject to the Bylaws and Rules of The United States Equestrian Federation, Inc. (the "Federation") and the local rules of GSWECH Horse Shows (Competition). I agree to be bound by the Bylaws and Rules of the Federation and of the competition. I will accept as final the decision of the Hearing Committee on any question arising under the Rules, and agree to release and hold harmless the competition, the Federation, their officials, directors and employees for any action taken under the Rules. I represent that I am eligible to enter and/or participate under the Rules, and every horse I am entering is eligible as entered. I also agree that as a condition of and in consideration of acceptance of entry, the Federation and/or the Competition may use or assign photographs, videos, audios, cable – casts, broadcasts, internet, film, new media or other likenesses of me and my horse taken during the course of the competition for the promotion, coverage or benefit of the competition, sport, or the Federation. Those likenesses shall not be used to advertise a product and they may not be used in such a way as to jeopardize amateur status. I hereby expressly and irrevocably waive and release any rights in connection with such use, including any claim to compensation, invasion of privacy, right of publicity, or to misappropriation. The construction and application of Federation rules are governed by the laws of the State of New York, and any action instituted against the Federation must be filed in New York State. See GR908.4. BY SIGNING BELOW, I AGREE that I have read, understand, and agree to be bound by all applicable Federation By-laws, rules, and policies including the USEF Safe Sport Policy and Minor Athlete Abuse Prevention Policies (MAAPP) as published at www.usef.org, as amended from time to time, as well as all terms and provisions of this Prize List. If I am signing and submitting this Agreement electronically, I acknowledge that my electronic signature shall have the same validity, force and effect as if I affixed my signature by my own hand.

THJA MEMBERSHIP STATEMENT

THJA members shall be eligible to participate in all classes at competitions recognized by THJA. A person/horse may register with the THJA at a recognized horse show as long as the application(s) and payment accompany the official horse show results. Registrations may also be completed online with a credit card at the THJA website before the end of the show. All riders and trainers, in addition to owners of the THJA registered horses must be members of the THJA for the points to count. Recognition – The Fiesta Classic is operated in accordance with the current rules of the THJA by which they are recognized and rated A in Perf. 3'6" & 3'3", Green 3', 3'3", 3'6" & 3'9", A/O 3'6" & 3'9", Junior 3'6" & 3'9", Pony, Green Pony, Children's, Adult, Modified Adult and Children's, Short/Long Stirrup, Jr/AO, Children's and Adult Jumpers. Points for placing in Junior, Children's, Pony and Adult Eq., Hunter Breeding, Opportunity W/T and Opportunity Cross Rails hunters will be credited in accordance with THJA rules.



**WE PROVIDE CARE TO ALL EQUINE BREEDS AND DISCIPLINES,
FROM ROUTINE PREVENTATIVE MEDICINE TO ADVANCED
DIAGNOSTICS AND TREATMENT OF SPORT HORSES.**

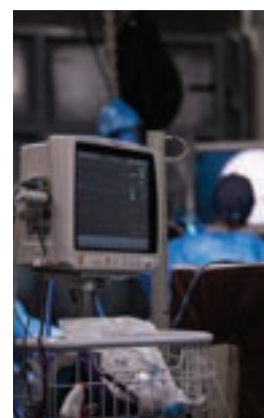
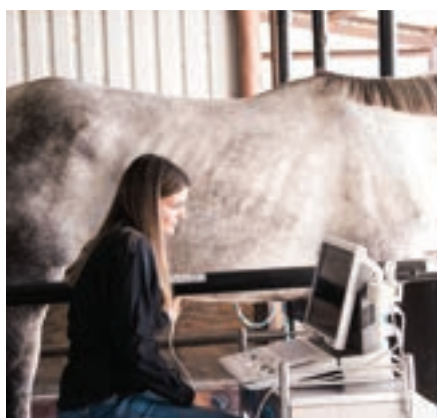

Hospitalization and Ambulatory Services / Preventive Care / Prepurchase Examinations
Sports Medicine / Emergency Surgery / Elective Surgery / Digital Radiography / Digital Ultrasound
Endoscopy / Regenerative Medicine / Reproduction / Shockwave Therapy / Online Pharmacy

VISIT US AT OUR NEW FACILITY: 22121 GRATEHOUSE LANE, HEMPSTEAD, TX. 77445

www.decilloequine.com | Gustavo@decilloequine.com

FOR APPOINTMENTS OR EMERGENCIES: 979-826-2852

GENERAL RULES & INFORMATION

ENTRIES

Enter online at www.horshowsonline.com. Every entry blank must have the adult signature of the owner/authorized agent, trainer and riders and be accompanied by an open check or valid credit card info. **NO NUMBERS WILL BE ISSUED WITH OUT VALID FORM OF PAYMENT.** There will be a \$75 office/services fee for every horse on the show grounds. Management reserves the right to refuse any entry for any reason. Horses on the grounds, not entered in any classes must still have a completed entry blank on file in the office and will be charged a \$100 non-showing fee per week. Horses not accruing a minimum of \$100 in entry fees may be charged the non-showing fee in addition to entry fees. **WARNING:** horses/riders that compete in a class in which they are not properly entered will be charged a double entry fee. Foreign exhibitors: All fees must be paid in "US Funds". **In order to ensure correct number of horse and tack stalls, number of shavings and any feed or hay orders, please fill out the STALL RESERVATION FORM on GSWEC.com**

HORSE REGISTRATION / MEASUREMENTS / MEMBERSHIP CREDENTIALS

- All horses and ponies competing in USEF licensed Hunter and Jumper shows, except those entered exclusively in Opportunity and/or Walk Trot classes must be registered at USHJA.ORG. The animal's registration number must be provided. To be eligible for national, regional or zone HOTY awards, animals must have a yearly or lifetime recording number provided by registering at USEF.ORG.
- Animals competing exclusively in Opportunity and/or Walk Trot classes do not need registration.
- All animals entered in classes restricted to ponies or Small Junior Hunter classes must have been officially measured at a licensed competition and be in possession of a valid measurement card. Animals that need to be measured to compete must set up a measurement session with the show office and USEF steward. Measurement times and location will be provided when scheduled.
- All persons listed on entry blanks as Owners, Trainers, Riders, and Coaches as well as any adult signing as agent or guardian for other entities must be a current USEF member or, must obtain a ONE-TIME-ONLY show pass for the current competition. The show pass must be applied for and paid for at USEF.ORG.
- All persons listed on entry blanks must also be current members of USHJA or will be charged a show pass fee of \$30 each show/week on your competition invoice. Please join at USHJA.ORG to avoid fees.
- Only persons competing exclusively in Opportunity and/or Walk Trot classes are exempt from show pass fees. Once entered into non-Opportunity or non-Walk trot classes, show pass rules will apply.
- Any adult person riding in classes restricted to Amateurs must be in possession of USEF issued Amateur certification. This certification must accompany a current USEF membership by signing as an Amateur at the time of joining.

CLOSING DATE

Entries are due by October 17, 2023. Post entries and entries for new or different horses made after that date will incur the one-time late fee of \$75.00.

SHOW OFFICE

The show office will be open one day before the competition starts and each competition day will open 1 hour before the earliest start time for rings.

COMPETITION NUMBERS

OFFICE ISSUED NUMBERS must be worn in all competition rings

ADDS / SCRATCHES

All adds must be completed online at www.HorseShowsOnline.com or at in the show office no later than 5:00pm the day prior to the class. Time permitting, same day adds will be accepted at the ingate and will be put on a wait list of each show ring. Scratches will be accepted at any time prior to the start of the class – Scratch fees may apply. Any scratches in the Derby after 5:00pm the night prior to the class will incur a \$100 scratch fee.

TRAINER ACCOUNT SPLITS

The horse show offers a service that allows trainers to purchase shavings, feed, tack stalls etc. directly from the horse show and then split those charges onto customer's accounts. Trainer splits will be accepted until noon Friday with no exceptions made after that time. Please be reminded that this is a complimentary service provided by the horse show and that doing splits in a timely manner is their responsibility. Also, any splits uncollected from the client will revert back to the trainer for payment.

SETTLEMENT OF ACCOUNTS

All show accounts must be closed out at the end of each week. Any open entry accounts will be closed by management and a \$60 processing fee will be added to that entry. All questions about accounts must be addressed within 48 hours of the conclusion of the show. Any mistakes or questions regarding your account and/or prize money must be resolved within that 48-hour time frame.

REFUNDS

Pre-paid stall fees will not be refunded after the entry close date. Entry fees will be refunded with a certificate of illness or injury prepared by an accredited veterinarian, or a doctor's note regarding a rider's illness/injury. The office/processing fee will still apply to all scratched horses after the entry close date. Any unprocessed prize money or refund checks outstanding six months after issuance date will be forfeited.

RENT NEW, FULLY STOCKED RV'S



**DELIVERED & SET UP
AT THE SHOW**

346-289-0601

TxRvAdventures.com



Event First Aid Services

hh.health.safety@gmail.com

713-204-0690

NON-NEGOTIABLE CHECKS

A \$50.00 service fee or 10% of the check amount plus expenses incurred to collect fees - whichever is greater will be charged for all returned checks. Credit card payments that are "charged back" will also incur the same fees and possibly end up preventing the acceptance of future entries.

CREDIT CARD FEE

A convenience fee of 3% of the total invoice will be added to all accounts closed with a credit or debit card.

USEF / USHJA FEES

Current USEF rules relating to the drug and medication program will be enforced. Each horse entered must pay the \$15.00 Drug & Medication fee plus the \$8.00 Federation fee. All entries will also be required to pay the \$7.00 USHJA fee. Total fees for the two associations will be \$30.00.

JUMPER NOMINATION FEE

Horses competing in all 1.25 Meter classes, and above, must pay a nominating fee of \$150, unless otherwise stated.

RINGSIDE AMENITIES FEE

This \$50.00 fee includes the cost of video playback and display monitors for ringside instant replay as well as live streaming when available. Videos can be viewed at www.JKVideo.co. All rings are equipped with an outdoor monitor to view an instant replay of your completed round. All rounds can be watched the week of the show. Video downloads are subjected to additional fees. The \$50.00 fee is limited to 2 charges per owner/lessee per show.

NIGHT WATCH FEE

All horses occupying a stall, whether showing or non-showing will be required to pay the night watch fee of \$25.00. Horses will be checked each night of the show week every two hours. This service is not optional, per current USEF rule HJ107i.

CAMPERS

Camper spaces are available for \$300 per week in spaces 34-96. The Premier camper spaces are available for \$350 per Week in spaces 1-30. One complimentary pump out (Sat. morning) is included in the weekly fee.

STABLING

Permanent and temporary stabling will be available at a cost of \$325 per week. Ship-ins will be charged a \$125 grounds/clean up fee per horse per day. Stalls will be available for move in at 10:00am on Nov 6th unless prior arrangements have been made. 12x12 and 10x10 permanent stalls with doors and mats are available. Portable stalls do not have mats. Stalls must be returned to GSEC in the same condition upon move out. All nails, hooks and the like must be removed from stalls upon move out. No sharing of stalls is allowed. All stall reservations must be made with the Stabling manager. Stalls can NOT be re-sold without the Stable Manager's approval. Each horse will be charged either a stall fee or a daily grounds fee. Shavings and feed are available for purchase on the show grounds between 7:00am and 5:00pm. No outside shavings are permitted. Violators will be charged \$100 per stall.

GARBAGE DISPOSAL

All trash must be disposed of in proper receptacles. No garbage is to be dumped in the manure bins. Violators will be charged a \$500 fine.

SHARPS DISPOSAL

Sharps containers will be provided in all barns for the disposal of needles and other disposable sharp instruments. All items of this nature **MUST BE DISPOSED OF IN THE PROVIDED CONTAINERS. NONE ARE TO BE DISPOSED OF IN ANY RECEPTACLE OTHER THAN THE PROVIDED SHARPS CONTAINER.** Any individual or entity not in compliance will be subject to a \$100.00 fine per USEF rule GR1210.4c.

USEF VACCINATION RULE

USEF rule GR844 is the Equine Vaccination Rule. Horses entering the grounds must be accompanied by documentation of Equine Influenza Virus and Equine Herpes Virus vaccination within 6 months prior to entering the grounds. Without proper documentation, horses will not be allowed to enter show grounds.

HEALTH CERTIFICATES / COGGINS TESTS

A health certificate dated within 21 days of arrival is to be presented when entering the show grounds. CVI must state that each horse has not been treated for an elevated temperature or anything related to herd health in the last 21 days. Texas law requires that each horse be accompanied by a negative EIA (Coggins) test certificate dated within 1 year. A **printed** packet of your horse health papers must be dropped off at the check-in location prior to entering the Great Southwest Equestrian Center. Horses without these certifications and paperwork will not be permitted on the show grounds.

RINGS AND FOOTING

The outside ESI ring is approximately 140' x 275' with ESI all-weather footing. Mega Rings are approximately 145' x 265' also with ESI footing. The Tellepsen Indoor Arena is approx. 150' x 250' with sandy loam footing. The Main Indoor Arena is 150' x 300' with ESI footing. The Wheless Arena is 125' x 250' with sandy loam footing. The Sand ring is 130' x 290' with all-weather footing. As properly maintained footing is a priority, rings may be closed to schooling during inclement weather and/or for maintenance at any time during the show at the manager's discretion.

WARM-UP AND LUNGING AREAS

Main jumper warm-up ring is 175' x 90' with ESI footing. West warm-up ring is 120' by 60' with ESI footing. Arena 1 warm-up ring is 130' x 265' with sandy loam footing. Otto warm-up ring is 125' x 275' with Otto Sport Footing. Wheless warm-up ring is 120' x 150' with sandy loam footing. South warm up ring is 150' x 275' with all weather footing.



We Proudly Support

Great Southwest Equestrian Center

Michael U. Ellington, Jr.
SVP/Senior Managing Director
Bernstein Private Wealth Management
800 Capitol Street, Suite 3550
Houston, TX 77002

The [A/B] logo is a registered service mark of AllianceBernstein and AllianceBernstein® is a registered service mark used by permission of the owner, AllianceBernstein L.P.
© 2022 AllianceBernstein L.P.

Jerry Mohme Photography

Specializing in Equine Photography
Available for events and portrait sessions.

(512) 203-2809
www.jerrymohmephoto.com
jerrymohmephoto@gmail.com



SCHOOLING

Hunter rings will be open for schooling on the day prior to the show. Time and weather permitting, rings may also be open before and after the show each day. Schooling times will be posted or announced. No manual poling and no offset oxers of any type may be used while schooling. Jumping will be permitted in the rings at scheduled times and only when medical personnel are on the grounds.

ATTIRE AND HEADGEAR

All riders must be properly attired. Consult the USEF rulebook for details on attire. Protective head gear must be worn by all riders, at all times while mounted anywhere and anytime on the show grounds. Headgear for all riders must meet or exceed ASTM Standards and must carry the SEI tag. All headgear must be properly secured by its harness. If unsure that your helmet is properly secured or properly approved, please check with the USEF steward.

JUMP ORDERS

Show management may determine a rotating jump order for all classes over fences. Riders or trainers with conflicts must see the paddock masters in each involved ring so that the necessary adjustments can be made.

COURSES AND JOGGING

Courses will be posted a minimum of one hour prior to each class. At management's discretion, a dotted line may be put into effect to restrict the size of courtesy circles in hunter classes. Jogging for soundness in hunter classes that require it will be completed by trotting a circle in front of the judge at the completion of each over fences round.

TIES IN JUMPER SECTIONS

Ties for all jumper classes will jump off for first place only. Ties for all other places will be determined by first round times. Championships will be determined using the 10,6,4,2,1,.5 point system. Bonus points will apply to the class indicated for each section.

CHANGES / CANCELATIONS / COMBINING OF SECTIONS

Management reserves the right to change, cancel or combine classes and/or sections, alter courses and do all things necessary to comply with USEF rules and to compensate for excessive or inadequate entries.

RIBBONS / TROPHIES / CHAMPIONSHIPS / PRIZE MONEY

All hunter classes will receive a trophy and 8 ribbons unless otherwise noted. Jumper and Equitation classes will receive a trophy and six ribbons unless otherwise noted. Each hunter, jumper and equitation section with 3 or more classes will receive a championship and reserve championship for horses or riders accumulating the highest number of points in the section. In hunter sections, under saddle points will only be considered for the top 4 points-winning horses over fences. Green Conformation Model class points will be counted as ½ points. All ribbons and prizes not awarded at the ring can be picked up in the designated Ribbon and Prize room located in the offices next to the Main arena. Prize money won can be paid by check or deducted from each horse's account. An IRS W-9 form must be completed in full before any prize money can be paid. Prize money will be withheld if the recipient's Social Security or EIN number is not provided. Prize money will be credited to the Owner unless an alternate payee and its information (W-9) are provided. All prize money will be paid within 30 days of the show's conclusion. Any unprocessed prize money or refund checks outstanding six months after issuance date will be forfeited.

PHOTOGRAPHY AND VIDEO / PHOTO RELEASE

From time to time, events at this facility are taped or produced for live or delayed broadcast on national television. The copyrights of any video production at the Great Southwest Equestrian Center remain the property of the Great Southwest Equestrian center. No portion of any event may be copied, sold or rebroadcast (except non-economic use by the event participant) without the express written consent of the Great Southwest Equestrian Center – Katy, TX. All copyrights are reserved under the Federal Copyright Laws of The United States. By signing the entry form, you agree to waive the right to the use of your photos and/or videos at the competition and grant the Great Southwest Equestrian Center and its agents full use of any and all competition photos and video. Only the official show photographer may sell images taken at GSEC shows, no other professional photographers are permitted to sell images or photos taken on GSEC property or at GSEC managed shows.

DOGS

Dogs are not permitted to be loose on competition grounds and must be on a leash or otherwise contained. Individuals must not lead dogs on a leash while mounted. Dog owners are solely responsible for any damages, claims, losses or actions resulting from their dogs' behaviors. Dog owners failing to comply with this rule may be subject to a \$100 fine per incident. In addition, pursuant to facility regulations loose dogs will be removed - by animal control – from the show grounds and at the owner's expense.

HEALTH PAPERS

Please have a printed copy of your horse health papers to be left at the check-in location prior to entering The Great Southwest Equestrian Center.

RESPONSIBILITY

WARNING: UNDER TEXAS LAW (CHAPTER 87, CIVIL PRACTICE AND REMEDIES CODE) A FARM ANIMAL PROFESSIONAL OR FARM OWNER OR LESSEE IS NOT LIABLE FOR INJURY TO, OR THE DEATH OF A PARTICIPANT IN FARM ANIMAL ACTIVITIES, INCLUDING AN EMPLOYEE OR INDEPENDENT CONTRACTOR RESULTING FROM THE INHERENT RISKS OF FARM ANIMAL ACTIVITIES.

Looking for a young horse?

Look no further

Check out

www.oldeoaksfarm.com

WE HAVE YOUNGSTERS BY:

SHINE

RAGTIME

DIAMO BLUE

BLISS MF



Vicki@oldeoaksfarm.com

713-806-7108

**Our youngsters are handled regularly and are
microchipped and USEF/USHJA lifetime registered.**

2 Sallie B Wheeler Central winners

ANIMAL WELFARE

We require that all horses be treated with kindness, respect and compassion and should never be subject to mistreatment. Owners, trainers, riders and grooms, or their agents must use reasonable care in the handling and treatment of their horses whether owned or placed in their care for competition or for any other purpose. At all times, while the horse is on the show grounds, we will provide for the continuous well-being of the horse. Abuse and use of whips will be strictly enforced. No poling, use of bamboo off set or excessive use of the whip will be tolerated. The well-being of the horse must be considered above the demands of the breeders, trainers, riders, owners, dealers, organizers, sponsors or officials. Violators may be subject to penalties pursuant to USEF rules. In the event of an acute and serious injury to or illness of a horse on competition grounds when the owner or trainer of the horse or agent of the owner is not present, after reasonable effort to contact that individual has been made, competition management, in consultation with a licensed equine veterinarian, may authorize the provision of emergency veterinary treatment of the horse. If competition management so authorizes treatment under the provisions of this rule, competition management and veterinarian are not liable for any resulting costs, damages, losses, claims or actions arising directly or indirectly from the treatment of the horse.

Submission of entry to this show constitutes an agreement to the following: Exhibitor agrees to indemnify and hold harmless Great Southwest Equestrian Center, The Great Southwest Autumn Classic show, The Great Southwest Final Chase show, instructors, officers, officials, directors, agents, employees and volunteers against any claims, demands, costs and expenses including reasonable attorney fees for the defense thereof, arising from the conduct or management of Exhibitor's business or its use of the premises or from any breach on the part of the Exhibitor of any conditions of this agreement, or contractors, agents, employees, guests or invitees in or about the premises. In case of any action or proceeding brought against Great Southwest Equestrian Center, The Great Southwest Autumn Classic or The Great Southwest Final Chase show management by reason of such claim, Exhibitor, upon notice covenants defend such action or proceeding by council acceptable to Great Southwest Equestrian Center. The Great Southwest Equestrian Center, The Great Southwest Autumn Classic show, The Great Southwest Final Chase show and horse show management is not responsible for accidents, fire or theft.

THE AUTUMN CLASSIC SHOW, THE FINAL CHASE SHOW, ITS MANGEMENT, OFFICERS, OWNERS, OFFICIALS, VOLUNTEERS AND EMPLOYEES WILL NOT BE RESPONSIBLE FOR ANY ACCIDENT OR LOSS WHICH MAY OCCUR TO AN EXHIBITOR, SPECTATOR, GUEST, RIDER, GROOM, ATTENDANT OR OTHER EMPLOYEE, ANIMAL, VEHICLE OR EQUIPMENT AT THESE SHOWS. **THIS SHALL BE A CONDITION OF ENTRY TO THESE SHOWS OR THE SHOW GROUNDS.**

While every effort has been made to avoid mistakes in this publication, the horse show management, partners, and staff assume no liability for errors. Significant errors or changes will be disclosed to exhibitors whose entries are accepted, upon their acceptance, and otherwise in accordance with USEF RULES.

"EVERY CLASS OFFERED HEREIN WHICH IS COVERED BY THE RULES AND SPECIFICATIONS OF THE CURRENT USEF RULEBOOK WILL BE CONDUCTED AND JUDGED IN ACCORDANCE THEREWITH".

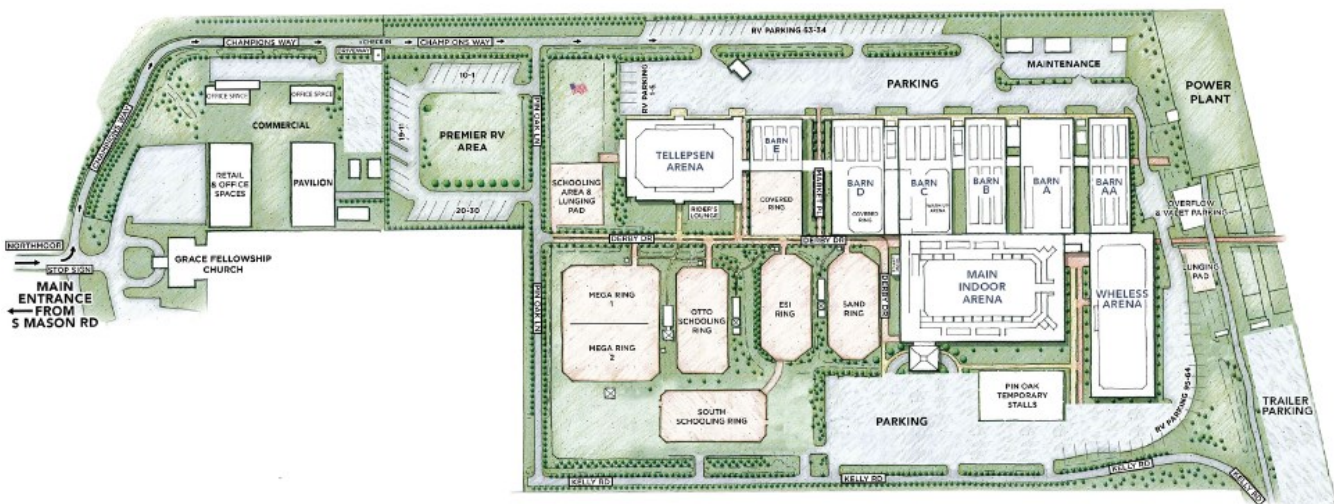

PRIZE MONEY INFORMATION

GSWEC Autumn Classic 2022 Hunter money offered was \$59,600, Guaranteed money was \$5,000.

2022 Hunter prize money paid out was \$59,559.00

2023 Hunter Prize money offered is \$59,600. Guaranteed prize money is \$5,000.

GSWEC Final Chase 2022 Hunter money offered was \$47,100, Guaranteed money was \$5,000.

2022 Hunter prize money paid out was \$43,921.50

2023 Hunter Prize money offered is \$47,100. Guaranteed prize money is \$5,000.

PRIZE MONEY DISTRIBUTION

Hunter Prize Money Distribution:

Prize monies will be paid as follows unless specified otherwise in the class/section description.

MONEY	1	2	3	4	5	6	7	8
\$50	\$15	\$11	\$8	\$6	\$5	\$5		
\$100	\$30	\$22	\$15	\$14	\$12	\$7		
\$150	\$45	\$33	\$23	\$20	\$17	\$12		
\$160	\$47	\$35	\$25	\$22	\$18	\$13		
\$200	\$60	\$44	\$30	\$28	\$24	\$14		
\$250	\$75	\$55	\$38	\$33	\$26	\$23		
\$300	\$90	\$66	\$45	\$40	\$35	\$24		
\$350	\$105	\$77	\$53	\$45	\$40	\$30		
\$400	\$120	\$88	\$60	\$56	\$48	\$28		
\$500	\$150	\$110	\$75	\$60	\$55	\$50		
\$550	\$165	\$121	\$84	\$70	\$65	\$45		
\$600	\$180	\$130	\$90	\$75	\$65	\$60		
\$750	\$225	\$165	\$113	\$97	\$75	\$75		
\$1000	\$300	\$220	\$145	\$125	\$110	\$100		
\$2500	\$750	\$450	\$300	\$250	\$200	\$200	\$175	\$175
\$5000	\$1500	\$900	\$600	\$500	\$450	\$400	\$350	\$300
\$10,000	\$3000	\$2000	\$1400	\$1000	\$800	\$700	\$600	\$500

Jumper Prize Money Distribution:

Prize monies will be paid as follows unless specified otherwise in the class/section description

MONEY	1	2	3	4	5	6	7	8
\$100	\$30	\$22	\$15	\$14	\$12	\$7		
\$250	\$75	\$55	\$38	\$33	\$26	\$23		
\$500	\$150	\$95	\$70	\$65	\$60	\$60		
\$550	\$165	\$110	\$82	\$70	\$63	\$60		
\$600	\$180	\$130	\$90	\$75	\$65	\$60		
\$750	\$225	\$165	\$113	\$97	\$75	\$75		
\$1000	\$300	\$220	\$145	\$125	\$110	\$100		
\$2500	\$750	\$450	\$300	\$250	\$200	\$200	\$175	\$175
\$5000	\$1500	\$900	\$600	\$500	\$450	\$400	\$350	\$300
\$10,000	\$3000	\$2000	\$1400	\$1000	\$800	\$700	\$600	\$500

Prize Money To Foreign Exhibitors

Foreign exhibitors are advised that the US Internal Revenue Service requires sporting events to withhold 30% of the prize money won in the United States. Foreign exhibitors should apply for a US Social Security number and will be asked to complete IRS Form W8-BEN prior to prize money being issued. A valid SS# or FIN number must be provided. Prize monies will be withheld if the recipient's SS# is not on file.

Unclaimed Prize Money

Any unprocessed prize money or refund checks still outstanding six months after issuance date will be forfeited.

W-9s

Great Southwest Equestrian Center must have an accurate W-9 on file for any prize money to be paid out. Any prize money accrued without W-9/TIN will be ineligible for collection after six months.



Celebrating 25 Years of Building the Foundation for Sustainable Success

We are proud to support the production of young horses around the globe through sponsorship and incentive programs including at Great Southwest Equestrian Center.

Thank you to the incredible horses and people who have enabled us to reach this milestone.



HUNTER DIVISIONS

Courses will simulate fences found in the hunt field such as; brush, wall, in and out, oxer, post/rails, gates, Aiken and panels. Classes will be judged on performance and soundness unless otherwise noted. Horses/ponies are required to trot a circle on a loose rein at the end of each over fences performance. Horses/ponies may be asked to return to the ring and trot another circle at the judge's discretion. Sections will be combined as necessary per USEF rules. With the exception of Performance Hunter Sections, individual classes may not be entered. All sections/classes will be operated under applicable USEF, USHJA Zone 7 and THJA rules.

\$1600 High Performance Hunter— Fences 4'-4'6"

Open to all horses and riders. High Performance Hunter Champion and Reserve

1, 2, 3	\$350 High Performance Hunter O/F
4	\$350 High Performance Handy Hunter
5	\$350 High Performance Hunter Under Saddle

Individual Classes \$60
Section Entry Fee \$260

\$1000 Performance Hunter 3'6"— Fences 3'6"

Open to all horses and riders. 3'6" Performance Hunter Champion and Reserve

6, 7, 8	\$200 3'6" Performance Hunter O/F
9	\$200 3'6" Performance Handy Hunter
10	\$200 3'6" Performance Hunter Under Saddle

Individual Classes \$55
Section Entry Fee \$220

\$1000 Performance Hunter 3'3"—Fences 3'3"

Open to all horses and riders. 3'3" Performance Hunter Champion and Reserve

11, 12, 13	\$200 Performance Hunter 3'3" O/F
14	\$200 Performance Handy Hunter 3'3"
15	\$200 Performance Hunter 3'3" Under Saddle

Individual Classes \$50
Section Entry Fee \$200

\$1250 High Performance Conformation Hunter— Fences 3'9"

High Performance Conformation Hunter Champion and Reserve

23, 24, 25	\$250 High Performance Conformation Hunter O/F
26	\$250 High Performance Conformation Handy Hunter
27	\$250 High Performance Conformation Hunter Under Saddle
22	High Performance Conformation Model*

Section Entry Fee \$225

Model Entry Fee \$50

\$1250 Green Conformation Hunter— Fences 3'6"

Green Conformation Hunter Champion and Reserve

17, 18, 19	\$250 Green Conformation Hunter O/F
20	\$250 Green Conformation Handy Hunter
21	\$250 Green Conformation Hunter Under Saddle
16	Green Conformation Model*

Section Entry Fee \$225

Model Entry Fee \$50

*Model must be entered separately

\$1500 Green Hunter 3'9"— Fences 3'9"

Green Hunter 3'9" Champion and Reserve

43, 44, 45	\$300 Green Hunter 3'9" O/F
46	\$300 Green Hunter 3'9" Handy Hunter
47	\$300 Green Hunter 3'9" Under Saddle

Section Entry Fee \$235

\$1500 Green Hunter 3'6"— Fences 3'6"

Green Hunter 3'6" Champion and Reserve

38, 39, 40	\$300 Green Hunter 3'6" O/F
41	\$300 Green Hunter 3'6" Handy Hunter
42	\$300 Green Hunter 3'6" Under Saddle

Section Entry Fee \$235

\$1000 Green Hunter 3'3"— Fences 3'3"

Green Hunter 3'3" Champion and Reserve

33, 34, 35, 36	\$200 Green Hunter 3'3" O/F
37	\$200 Green Hunter 3'3" Under Saddle

Section Entry Fee \$220

\$1000 Green Hunter 3'— Fences 3'

Green Hunter 3' Champion and Reserve

28,29,30,31	\$200 Green Hunter 3' O/F
32	\$200 Green Hunter 3' Under Saddle

Section Entry Fee \$220

HUNTER DIVISIONS

“Take 2” Thoroughbred Hunter Division— Fences 3’ (See specifications in TB Jumpers)		Individual Classes \$40
“Take 2” Thoroughbred Hunter Champion and Reserve		Section Entry Fee \$100
188,189	“Take 2” Thoroughbred Hunter O/F	
190	“Take 2” Thoroughbred Hunter Under Saddle	
Young Hunter 3’3”— Fences 3’3”		Section Entry Fee \$200
Horses 7 years of age and under. Young Hunter 3’3” Champion and Reserve		
54,55	Young Hunter 3’3” O/F	
56	Young Hunter 3’3” Under Saddle	
Young Hunter 3’— Fences 3’		Section Entry Fee \$200
Horses 6 years of age and under. Young Hunter 3’ Champion and Reserve		
51,52	Young Hunter 3’ O/F	
53	Young Hunter 3’ Under Saddle	
Young Hunter 2’9”— Fences 2’9”		Section Entry Fee \$200
Horses 5 years of age and under. Young Hunter 2’9” Champion and Reserve		
48, 49	Young Hunter 2’9” O/F	
50	Young Hunter 2’9” Under Saddle	
\$1500 3’6” Amateur Owner Hunter 18-35— Fences 3’6”		Section Entry Fee \$235
3’6” Amateur Owner Hunter 18-35 Champion and Reserve		
58,59,60	\$300 3’6” Amateur Owner Hunter 18-35 O/F	
61	\$300 3’6” Amateur Owner Handy Hunter 18-35	
62	\$300 3’6” Amateur Owner Hunter 18-35 Under Saddle	
\$1500 3’6” Amateur Owner Hunter 36 & Over— Fences 3’6”		Section Entry Fee \$235
3’6” Amateur Owner Hunter 36 and Over Champion and Reserve		
63, 64, 65	\$300 3’6” Amateur Owner Hunter 36/O O/F	
66	\$300 3’6” Amateur Owner Handy Hunter 36/O	
67	\$300 3’6” Amateur Owner Hunter 36/O Under Saddle	
\$1500 3’3” Amateur Owner Hunter 18-35 — Fences 3’3”		Section Entry Fee \$235
3’3” Amateur Owner Hunter 18-35 Champion and Reserve		
68, 69, 70	\$300 3’3” Amateur Owner Hunter 18-35 O/F	
71	\$300 3’3” Amateur Owner Handy Hunter 18-35	
72	\$300 3’3” Amateur Owner Hunter 18-35 Under Saddle	
\$1500 3’3” Amateur Owner Hunter 36 & Over— Fences 3’3”		Section Entry Fee \$235
3’3” Amateur Owner Hunter 36 and Over Champion and Reserve		
73, 74, 75	\$300 3’3” Amateur Owner Hunter 36/O O/F	
76	\$300 3’3” Amateur Owner Handy Hunter 36/O	
77	\$300 3’3” Amateur Owner Hunter 36/O Under Saddle	
\$1500 Small Junior Hunter 15/U— Fences 3’6”		Section Entry Fee \$235
USEF measurement card required. Small Junior Hunter 15/U Champion and Reserve		
78, 79, 80	\$300 Small Junior 15/U Hunter O/F	
81	\$300 Small Junior 15/U Handy Hunter	
82	\$300 Small Junior 15/U Hunter Under Saddle	

Memorial Park Hunters

Congratulations to our THJA year end Champions and Reserve Champions!



Elisabeth Marek & Last Man
Reserve Champion
15-17 Equitation



Emmy Canterbury & Bada Bing Bada Blue
Champion Small/Medium
Children's Pony Hunter



MJ Maestas & Major Sassafras
Reserve Champion
Short Stirrup



Laura Carter & Divides Freedom Spirit – Champion Large Children's Pony Hunter

Our clients are successful in the Hunter, Jumper, Pony and Equitation rings.

We have a place for the beginner rider, the competitive rider and everyone in between!

Top Ponies and Horses For Sale

Patty Roberts (713) 683-8636 • (713) 805-8266 • Houston, Texas

Conveniently located inside the 610 Loop

memorialparkhunters.com

HUNTER DIVISIONS

\$1500 Small Junior Hunter 16-17—Fences 3'6"

Section Entry Fee \$235

USEF measurement card required. Small Junior Hunter 16-17 Champion and Reserve

83,84,85	\$300 Small Junior 16-17 Hunter O/F
86	\$300 Small Junior 16-17 Handy Hunter
87	\$300 Small Junior 16-17 Hunter Under Saddle

\$1500 Large Junior Hunter 15/U— Fences 3'6"

Section Entry Fee \$235

USEF measurement card required. Large Junior Hunter 15/U Champion and Reserve

88, 89, 90	\$300 Large Junior 15/U Hunter O/F
91	\$300 Large Junior 15/U Handy Hunter
92	\$300 Large Junior 15/U Hunter Under Saddle

\$1500 Large Junior Hunter 16-17— Fences 3'6"

Section Entry Fee \$235

USEF measurement card required. Large Junior Hunter 16-17 Champion and Reserve

93, 94, 95	\$300 Large Junior 16-17 Hunter O/F
96	\$300 Large Junior 16-17 Handy Hunter
97	\$300 Large Junior 16-17 Hunter Under Saddle

\$1500 Small Junior Hunter 3'3"— Fences 3'3"

Section Entry Fee \$235

USEF measurement card required. Small Junior Hunter 3'3" Champion and Reserve

98, 99, 100	\$300 Small Junior Hunter 3'3" O/F
101	\$300 Small Junior Hunter 3'3" Handy Hunter
102	\$300 Small Junior Hunter 3'3" Under Saddle

\$1500 Large Junior Hunter 3'3"— Fences 3'3"

Section Entry Fee \$235

USEF measurement card required. Large Junior Hunter 3'3" Champion and Reserve

103, 104, 105	\$300 Large Junior Hunter 3'3" O/F
106	\$300 Large Junior Hunter 3'3" Handy Hunter
107	\$300 Large Junior Hunter 3'3" Under Saddle

\$1000 Small Pony Hunter— Fences 2'3"

Section Entry Fee \$220

USEF measurement card required. Small Pony Hunter Champion and Reserve

108	\$200 Small Pony Hunter Over Fences Conformation
109, 110	\$200 Small Pony Hunter Over Fences
111	\$200 Small Pony Handy Hunter Over Fences
112	\$200 Small Pony Hunter Under Saddle

\$1000 Medium Pony Hunter— Fences 2'6"

Section Entry Fee \$220

USEF measurement card required. Medium Pony Hunter Champion and Reserve

113	\$200 Medium Pony Hunter Over Fences Conformation
114, 115	\$200 Medium Pony Hunter Over Fences
116	\$200 Medium Pony Handy Hunter Over Fences
117	\$200 Medium Pony Hunter Under Saddle

\$1200 Large Pony Hunter — Fences 2'9" - 3'

Section Entry Fee \$220

USEF measurement card required. Large Pony Hunter Champion and Reserve

118	\$300 Large Pony Hunter Over Fences Conformation
119,120	\$300 Large Pony Hunter Over Fences
121	\$300 Large Pony Handy Hunter Over Fences
122	\$300 Large Pony Hunter Under Saddle

HUNTER DIVISIONS

\$500 Small/Medium Green Pony Hunter— Fences 2'3" (Small), 2'6" (Medium)

Section Entry Fee \$200

USEF measurement card required. Small/Medium Green Pony Hunter Champion and Reserve

123	\$100 Sm/Med Green Pony Hunter Over Fences Conformation
124, 125, 126	\$100 Sm/Med Green Pony Hunter Over Fences
127	\$100 Sm/Med Green Pony Hunter Under Saddle

\$500 Large Green Pony Hunter— Fences 2'9"

Section Entry Fee \$200

USEF measurement card required. Large Green Pony Hunter Champion and Reserve

128	\$100 Large Green Pony Hunter Over Fences Conformation
129, 130, 131	\$100 Large Green Pony Hunter Over Fences
132	\$100 Large Green Pony Hunter Under Saddle

\$1500 Adult Amateur Hunter— Fences 3'

Individual Classes \$50

\$500 Adult Amateur Hunter 18-35 Champion and Reserve

Section Entry Fee \$200

133,134,135,136	\$100 Adult Amateur Hunter 18-35 O/F
137	\$100 Adult Amateur Hunter 18-35 Under Saddle

\$500 Adult Amateur Hunter 36-49 Champion and Reserve

138,139,140,141	\$100 Adult Amateur Hunter 36-49 O/F
142	\$100 Adult Amateur Hunter 36-49 Under Saddle

\$500 Adult Amateur Hunter 50 & Over Champion and Reserve

143,144,145,146	\$100 Adult Amateur Hunter 50/O O/F
147	\$100 Adult Amateur Hunter 50/O Under Saddle

\$1000 Children's Hunter— Fences 3'

Individual Classes \$50

Children's Hunter 14/U Champion and Reserve

Section Entry Fee \$200

153,154,155,156	\$100 Children's Hunter 14/U O/F
157	\$100 Children's Hunter 14/U Under Saddle

Children's Hunter 15-17 Champion and Reserve

148,149,150,151	\$100 Children's Hunter 15-17 O/F
152	\$100 Children's Hunter 15-17 Under Saddle

Pre-Children's Hunter— Fences 2'9"

Individual Classes \$40

Pre-Children's Hunter Champion and Reserve

Section Entry Fee \$160

206,207,208,209	Pre-Children's Hunter O/F
210	Pre-Children's Hunter Under Saddle

Pre-Adult Hunter— Fences 2'9"

Individual Classes \$40

Pre-Adult Hunter Champion and Reserve

Section Entry Fee \$160

211,212,213,214	Pre-Adult Hunter O/F
215	Pre-Adult Hunter Under Saddle

Baby Green Hunter— Fences 2'6"

Individual Classes \$40

Open to horses and ponies in their first year of showing Baby Green Hunter Champion and Reserve

Section Entry Fee \$160

191,192,193,194	Baby Green Hunter O/F
195	Baby Green Hunter Under Saddle

HUNTER DIVISIONS

Children's Pony Hunter

Fences 2' (Small), 2'3" (Medium), 2'6" (Large)

Ponies may not cross enter into any other recognized pony Hunter Section.

Children's Pony Hunter Champion and Reserve

158, 159, 160, 161	Children's Pony Hunter O/F
162	Children's Pony Hunter Under Saddle

Individual Classes \$40
Section Entry Fee \$160

Low Adult Amateur Hunter

Fences 2'6"

Open to amateur exhibitors who have reached their 18th birthday as of December 1 of the current competition year. Class will run under USHJA Zone 7 specs.

163, 164, 165, 166	Low Adult Hunter O/F
167	Low Adult Hunter Under Saddle

Individual Classes \$40
Section Entry Fee \$160

Low Children's Hunter

Fences 2'6"

Open to exhibitors who have not yet reached their 18th birthday as of December 1 of the current competition year. Class will run under USHJA Zone 7 specs.

168, 169, 170, 171	Low Children's Hunter O/F
172	Low Children's Hunter Under Saddle

Individual Classes \$40
Section Entry Fee \$160

Limit Rider Hunter

Fences 2'6" - 2'9"

Open to any rider who has not won six blue ribbons over fences, equitation included, at any horse show. Riders eligible at the beginning of the show year will remain eligible all year. Limit Rider Hunter Champion and Reserve

196,197,198,199	Limit Rider Hunter O/F
200	Limit Rider Hunter Under Saddle

Individual Classes \$40
Section Entry Fee \$160

Short/Long Stirrup Hunter

Fences 18"-24"

Open to Junior or Amateur exhibitors, mounted on horses or ponies, in their first two (2) show seasons at USEF Regular Member shows. Horse/Pony rider combination may not cross enter into any other classes over 2'. Short/Long Stirrup Hunter Champion and Reserve

201,202,203,204	Short/Long Stirrup Hunter O/F
205	Short/Long Stirrup Hunter Under Saddle

Individual Classes \$40
Section Entry Fee \$160

USHJA 3' Hunter

Open to horses or ponies. USHJA 3' Hunter Champion and Reserve

184, 185	USHJA 3' Hunter O/F
186	USHJA 3' Hunter U/S

Individual Classes \$40
Section Entry Fee \$160

GREAT SOUTHWEST EQUESTRIAN CENTER SPECIAL RATES AT Residence Inn by Marriott Houston Park Row



RESIDENCE INN BY MARRIOTT HOUSTON PARK ROW

1550 Barker Cypress, Texas 77084
(281) 829-2600
robin.moncrieffe@marriott.com

- 120 Suites with Full Sized Kitchens
- Conveniently located directly off of 1-10 at Barker Cypress
- From \$89 a Night Exclusively for the Great Southwest Equestrian Center

To Reserve a room call 281.829.2600 and ask for the Equestrian Center Rate

HUNTER DIVISIONS

USHJA 2'9 Hunter

Open to horses or ponies. USHJA 2'9 Hunter Champion and Reserve

182,183

USHJA 2'9 Hunter O/F

184

USHJA 2'9 Hunter Under Saddle

Individual Classes \$40

Section Entry Fee \$100

USHJA 2'6 Hunter

Open to horses or ponies. USHJA 2'6 Hunter Champion and Reserve

179,180

USHJA 2'6 Hunter O/F

181

USHJA 2'6 Hunter Under Saddle

Individual Classes \$40

Section Entry Fee \$100

USHJA 2'3 Hunter

Open to horses or ponies. USHJA 2'3 Hunter Champion and Reserve

176,177

USHJA 2'3 Hunter O/F

178

USHJA 2'3 Hunter Under Saddle

Individual Classes \$40

Section Entry Fee \$100

USHJA 2' Hunter

Open to horses or ponies. USHJA 2 Hunter Champion and Reserve

173,174

USHJA 2' Hunter O/F

175

USHJA 2' Hunter Under Saddle

Individual Classes \$40

Section Entry Fee \$100

Weekend Hunter - Fences 2'3"

Open to horses and ponies. Weekend Hunter Champion and Reserve

216,217,218,219

Weekend Hunter O/F

220

Weekend Hunter Under Saddle

Individual Classes \$40

Section Entry Fee \$160

Hopeful Hunter –Fences 2'6"

Open to horses and ponies. Hopeful Hunter Champion and Reserve

221,222,223,224

Hopeful Hunter O/F

225

Hopeful Hunter Under Saddle

Individual Classes \$40

Section Entry Fee \$160

2'3" GSEC Hunter - Fences 2'3"

Open to horses and ponies. 2'3" GSEC Hunter Champion and Reserve

243,244

2'3 GSEC Hunter O/F

245

2'3 GSEC Hunter Under Saddle

Individual Classes \$40

Section Entry Fee \$100

2'6" GSEC Hunter - Fences 2'6"

Open to horses and ponies. 2'6" GSEC Hunter Champion and Reserve

246, 247

2'6" GSEC Hunter O/F

248

2'6" GSEC Hunter Under Saddle

Individual Classes \$40

Section Entry Fee \$100

2'9" GSEC Hunter– Fences 2'9"

Open to horses and ponies. 2'9" GSEC Hunter Champion and Reserve

252,253

2'9" GSEC Hunter O/F

254

2'9" GSEC Hunter Under Saddle

Individual Classes \$40

Section Entry Fee \$100

3'6" GSEC Hunter– Fences 3'6"

Open to horses and ponies. 3'6" GSEC Hunter Champion and Reserve

249, 250

3'6" GSEC Hunter O/F

251

3'6" GSEC Hunter Under Saddle

Individual Classes \$40

Section Entry Fee \$100

HUNTER DIVISIONS

HUNTER WARM UPS

Warm-Up Hunter

Individual Classes \$40

Fences 2', 2'3", 2'6", 2'9", 3', 3'3", 3'6", 3'9", 4'

Open to horses and ponies.

901,902,903,904,905,906,907,908,909,

910,911,912,913,914,915,916,917,918, Warm-Up Hunter O/F
919,920

Warm-Up Pony Hunter

Individual Classes \$40

Fences 2', 2'3", 2'6", 2'9", 3'

Open to ponies.

927,928

Schooling Pony Hunter O/F

OPPORTUNITY CLASSES

This group of Opportunity Classes has been developed to create an educational ladder for the Beginning Competitor. Exhibitors in the Opportunity division may not cross enter into any USEF Rated classes. Opportunity Classes are open to riders of all ages. Riders who have participated in USEF rated divisions/classes and/or zone pointed classes are ineligible for opportunity classes. Opportunity Riders may cross enter into any of the Opportunity Classes. To be judged on mount, appropriate pace, steering and effective position. No USEF membership required. Participants in opportunity classes are also exempt from the USEF drug and medication fee, however, horses are subject to the rules contained in the drug and medications chapter. Horses/ponies participating in only Opportunity Classes are not required to have a horse recording number but are to list the recording number if one has been assigned.

Walk

Individual Classes \$35

226

Opportunity Walk Saturday

227

Opportunity Walk Sunday

Walk/Trot Poles

Individual Classes \$35

Opportunity Walk/Trot Poles Champion and Reserve

Section Entry Fee \$175

232

Opportunity Walk/Trot Flat

228,229,230,231

Opportunity Walk/Trot Poles

Walk/Trot/Canter Cross Rails

Individual Classes \$35

Opportunity Walk/Trot/Canter Cross Rails Champion and Reserve

Section Entry Fee \$175

237

Opportunity Walk/Trot/Canter Flat

233,234,235,236

Opportunity Walk/Trot/Canter Cross Rails

Walk/Trot/Canter 18"

Individual Classes \$35

Opportunity Walk/Trot/Canter 18" Champion and Reserve

Section Entry Fee \$175

242

Opportunity Walk/Trot/Canter Flat

238,239,240,241

Opportunity Walk/Trot/Canter 18"

Lead Line

NO Entry Fee

334

Lead Line



Horse & Rider Portraits | Senior Portraits | Family Portraits

capturing
the magic you feel inside
with your once in a lifetime horse

Now Booking Portrait Sessions at Your Farm through the Spring of 2024

equine@karindak.com | equine.karindak.com

HUNTER BREEDING

Horses to be judged on conformation, way of moving, quality, substance, soundness and suitability to become or in the case of sires' and dams' apparent ability to produce or beget hunters. Transmissible unsoundness is only to be considered in cases of sires and dams or prospective sires and dams. Yearlings, two-year olds and three-year olds are to walk and jog before being moved on the line in order of preference. First place winners in their prospective classes to return for Best Young Horse.

Hunter Breeding

Class Fee \$35

243	Yearlings
244	Two Year Olds
245	Three Year Olds
246	Best Young Horse

NO FEE

TEXAS SUPER STAKE SERIES

507 \$2,500 Texas Green Hunter 3'/3'3" Super Stake

Individual Class \$275

Fences 3', 3'3"

Green Hunter Horses must be enrolled in the **Texas Green Hunter 3'3'3" Super Stake Series** in order to be eligible. An enrollment form is contained herein. To be judged on performance, soundness, suitability and manners. To be scored under the open numeric system. Each competitor will jump one round of approximately 10 jumps. Participants must enter in the show office, by entry closing time the day prior to the Super Stake Class.

Prize Money: \$2,500 & 30% OF ENTRY FEES ADDED BACK TO THE 1ST-8TH PLACES

(1) 30% (2) 22% (3) 15% (4) 10% (5) 7% (6) 6% (7) 5% (8) 5%

804 \$1,000 Texas Performance Hunter 3'3"/3'6" Super Stake

Individual Class \$125

Fences 3'3", 3'6"

Performance Hunter Horses must be enrolled in the **Texas Performance Hunter 3'3"/3'6" Super Stake Series** in order to be eligible. An enrollment form is contained herein. To be judged on performance, soundness, suitability and manners. To be scored under the open numeric system. Each competitor will jump one round of approximately 10 jumps. Participants must enter in the show office, by entry closing time the day prior to the Super Stake Class.

Prize Money: \$1,000 & 30% OF ENTRY FEES ADDED BACK TO THE 1ST-8TH PLACES

(1) 30% (2) 22% (3) 15% (4) 10% (5) 7% (6) 6% (7) 5% (8) 5%

TEXAS SUPER STAKE SERIES CHAMPIONSHIP

To be held during the Autumn Classic Horse Show on Friday, November 10th.

Super Series Group reserves the right to take additional horses to the second round. Super Series Group and Autumn Classic Management also reserve the right to make changes for the benefit of this even. To Show in the Tellepsen Arena.

2000 \$15,000 Texas Performance Hunter 3'3"/3'6" Super Series Championship

Individual Class \$300

Fences 3'3", 3'6"

Entries close at

Performance Hunter Horses must be enrolled in the **Texas Performance Hunter 3'3"/3'6"**

12:00 PM Wednesday

Super Stake Series in order to be eligible. Will run in a 2 round format for all horses enrolled.

To be judged on performance, soundness, suitability and manners. To be scored under the open numeric system. Ties in the first round will go to the second round. Each round to count 50% of the total score: composite scores determine the winners. Formal Attire.

Prize Money: \$15,000 & 50% OF ENTRY FEES ADDED BACK TO THE 1ST-10TH PLACES

(1) 22.5% (2) 17.5% (3) 15% (4) 12.5% (5) 10% (6) 67.5% (7) 5.25% (8) 4% (9) 3.25%
(10) 2.5% (11) \$250 (12) \$250 (13) \$250 (14) \$250 (15) \$250

HUNTER CLASSICS

A minimum of eight (8) entries will be required for all Hunter Classics. Classics with less than eight (8) entries may be combined where appropriate. The first round of all Hunter Classics listed below will be the class designated by an asterisk (on the schedule). Participants must enter, in the show office, prior to the start of their respective division classes the day of the classic. Formal attire suggested for round 2. Post entries and scratches (after the declaration deadline) will incur a \$35 add/scratch fee.

501 \$500 Pony Hunter Classic—Fences 2'3" (Small), 2'6" (Medium), 3' (Large)

Individual Class \$50

To be judged on performance, soundness, suitability and manners. To be scored under the open numeric system. Each competitor will jump one round of approximately 10 jumps

Entries close at 5:00 PM
the day prior to class

The top 12 will return for a second round. Each round to count 50% of the total score. To

be eligible to compete the horse/rider combination must have competed in the Small, Medium or Large Pony Hunter section at this show.

The second class of the first day of the division will be scored for the classic.

Prize Money: (1) \$150 (2) \$110 (3) \$75 (4) \$60 (5) \$55 (6) \$50

503 \$500 3'Children's Hunter Classic 14 & Under– Fences 3'

Individual Class \$50

To be judged on performance, soundness, suitability and manners. To be scored under the open numeric system. Each competitor will jump one round of approximately 10 jumps

Entries close at 5:00 PM
the day prior to class

The top 12 will return for a second round. Each round to count 50% of the total score. To be eligible to compete the horse/rider combination must have competed in a Children's Hunter section at this show.

The second class of the first day of the division will be scored for the classic.

Prize Money: (1) \$150 (2) \$110 (3) \$75 (4) \$60 (5) \$55 (6) \$50

504 \$500 3'Children's Hunter Classic 15-17– Fences 3'

Individual Class \$50

To be judged on performance, soundness, suitability and manners. To be scored under the open numeric system. Each competitor will jump one round of approximately 10 jumps

Entries close at 5:00 PM
the day prior to class

The top 12 will return for a second round. Each round to count 50% of the total score. To be eligible to compete the horse/rider combination must have competed in a Children's Hunter section at this show.

The second class of the first day of the division will be scored for the classic.

Prize Money: (1) \$150 (2) \$110 (3) \$75 (4) \$60 (5) \$55 (6) \$50



Care, Compassion, and Commitment

Your horses, our passion.

Whether you are in the arena, on a trail, or at home, Brazos Valley Equine Hospitals is committed to your success. We offer a comprehensive list of services provided by the best in the industry. With one of the few CT machines for horses installed, we can offer accurate imaging along with detailed diagnostics to help your horse reach its full athletic potential.



Navasota
(936)825-2197

Navasota Breeding
Division & Stallions
(936)727-7898

Cypress
(281)255-2280

Salado
(254)947-1292

Arizona
(281)255-2280

HUNTER CLASSICS

502 \$500 3' Adult Hunter Classic—Fences 3'

To be judged on performance, soundness, suitability and manners. To be scored under the open numeric system. Each competitor will jump one round of approximately 10 jumps. The top 12 will return for a second round. Each round to count 50% of the total score. To be eligible to compete the horse/rider combination must have competed in a Adult Hunter section at this show.

The second class of the first day of the division will be scored for the classic.

Prize Money: (1) \$150 (2) \$110 (3) \$75 (4) \$60 (5) \$55 (6) \$50

Individual Class \$50

Entries close at 5:00 PM
the day prior to class

505 \$1,000 3'3 & 3'6 Junior Hunter Classic— Fences 3'3" or 3'6"

To be judged on performance, soundness, suitability and manners. To be scored under the open numeric system. Each competitor will jump one round of approximately 10 jumps. The top 12 will return for a second round. Each round to count 50% of the total score. To be eligible to compete the horse/rider combination must have competed in the Junior Hunter section at this show. Fences to be set at the appropriate height according to section

The second class of the first day of the division will be scored for the classic.

Prize Money: (1) \$300 (2) \$220 (3) \$150 (4) \$120 (5) \$110 (6) \$100

Individual Class \$100

Entries close at 5:00 PM
the day prior to class

506 \$1,000 3'3 & 3'6 Amateur Owner Hunter Classic— Fences 3'3", 3'6"

To be judged on performance, soundness, suitability and manners. To be scored under the open numeric system. Each competitor will jump one round of approximately 10 jumps. The top 12 will return for a second round. Each round to count 50% of the total score. To be eligible to compete the horse/rider combination must have competed in the Amateur Owner Hunter section at this show. Fences to be set at the appropriate height according to section

The second class of the first day of the division will be scored for the classic.

Prize Money: (1) \$300 (2) \$220 (3) \$150 (4) \$120 (5) \$110 (6) \$100

Individual Class \$100

Entries close at 5:00 PM
the day prior to class



KRISTIE SCHOLTEN

fine art portrait photography

832-971-8886

www.kristiescholten.com

formerly Moonfyre Photography

HUNTER DERBY

NATIONAL HUNTER DERBY

To be held during the Autumn Classic Horse Show on Friday, November 10th.

511 \$5,000 USHJA National Hunter Derby

Individual Class \$375

Fences 3', Options 3'5"

(Autumn Classic)

Includes \$25 USHJA Fee

Open to all eligible horses. Riders, owners and trainers must be active current members of the USEF and USHJA before the start of the class. The order of go will be posted a minimum of one (1) hour prior to the start of the class. Horses entered in the class will not jog for soundness. During the two phases of the class, all horses entered must have their numbers clearly visible and be ridden only in the designated National Hunter Derby warm up area. This includes horses entered simultaneously in another class.

Round 1 to be shown over a hunter classic type course consisting of a minimum of 10 obstacles designed to simulate those reminiscent of the hunt field. To include 4 option jumps set 3'5". To be judged on performance, hunter pace and style, movement and brilliance. A minimum of 12 horses including horses tied for 12th place, if available, will return for round 2, the Handy Hunter Course. The Handy Hunter Course will consist of a minimum of 8 obstacles and will include a minimum of two required "handy options". Four option jumps set at 3'5" will also be included. To be judged on style, brilliance and handiness. Horse/rider combinations will receive one (1) bonus point for every high option jumped without major fault up to a maximum of four (4). Numeric round scores and bonus points will be announced separately and will be combined for the total round 2 score.

Round 1 and round 2 scores will be combined to determine final placings. Top eight (8) required to ride for ribbons in order to receive prize money. Zone bonus points will be awarded. Any scratches in the Derby after 4:00pm the night prior to the class may incur a \$100 scratch fee.

Formal Attire Required.

Prize Money: (1) \$1500 (2) \$1100 (3) \$650 (4) \$400 (5) \$300 (6) \$250 (7) \$200

(8) \$150 (9) \$150 (10) \$100 (11) \$100 (12) \$100

INTERNATIONAL HUNTER DERBY

To be held during the Final Chase Horse Show on Friday, November 17th.

512 \$10,000 USHJA International Hunter Derby

Individual Class \$475

Fences 3'6, Options 4'

(Final Chase)

Includes \$25 USHJA Fee

Declarations must be made by 12:00 PM Friday

Open to all eligible horses. Riders, owners and trainers must be active current members of the USEF and USHJA before the start of the class. **Horses must be on the competition grounds 24 hours prior to the start of the class** and remain on the competition grounds until the end of the class. All horses must be ridden in designated schooling areas with back numbers worn. The order of go will be posted a minimum of one (1) hour prior to the start of the class via hand drawing or computer draw. All competing horses must jog for soundness during official jog prior to the start of the 1st round in order to compete.

Round 1 to be shown over a hunter classic type course consisting of a minimum of 10 obstacles designed to simulate those reminiscent of the hunt field. To include 4 option jumps set at a minimum of 4'3" in height with no maximum. To be judged on performance, hunter pace and style, movement and brilliance. Each horse/rider combination will receive numerical scores as follows, one score from each of the judging teams, and one (1) bonus point for each higher height option jumped, which will be combined for the total 1st round score. The top twelve (12) horses, after all ties have been broken, will return for round 2, the Handy Hunter Course. The Handy Hunter Course will consist of a minimum of 8 obstacles and will include a minimum of three required "handy options". Four option jumps set at minimum of 4'3" will also be included. To be judged on style, brilliance and handiness. Horse/rider combinations will receive numerical scores as follows, one "round" score from each of the judging teams, and one (1) bonus point for each higher height option jumped. Numeric round scores and bonus points will be announced separately and will be combined for the total round 2 score.

Round 1 and round 2 scores will be combined to determine final placings. If necessary, a Jump Off Round may be held consisting of a minimum of 8 obstacles, including at least two (2) higher fence options and at least two (2) required handy options.

Riders are required to ride for ribbons in order to receive prize money. Any scratches in the Derby after 4:00pm the night prior to the class may incur a \$100 scratch fee.

Prize Money: (1) \$3000 (2) \$2200 (3) \$1300 (4) \$800 (5) \$600 (6) \$500 (7) \$400

(8) \$300 (9) \$300 (10) \$200 (11) \$200 (12) \$200

Formal Attire Required.

EQUITATION

All classes to be judged in accordance with the current USEF standards for equitation and ran under Zone 7 specs.

Equitation Flat

Individual Classes \$40

336

Pony Equitation Flat

302

Limit Equitation Flat

Modified Children's Equitation

Individual Classes \$40

Fences 2'6"

303

Modified Children's Equitation O/F

304

Modified Children's Equitation Flat

Modified Adult Equitation

Individual Classes \$40

Fences 2'6"

305

Modified Adult Equitation O/F

306

Modified Adult Equitation Flat

Adult Equitation

Individual Classes \$40

Fences 3'

Adult Equitation Champion and Reserve

307,308

Adult Equitation O/F

309

Adult Equitation Flat

Junior Equitation 14 & Under*

Individual Classes \$40

Fences 3'

Junior Equitation 14 & Under Champion and Reserve

310,311

Junior Equitation 14 & Under O/F

312

Junior Equitation 14 & Under Flat

Junior Equitation 15-17*

Individual Classes \$40

Fences 3'6"

Junior Equitation 15-17 Champion and Reserve

313,314

Junior Equitation 15-17 O/F

315

Junior Equitation 15-17 Flat

Children's Equitation*

Individual Classes \$40

Fences 3'

Children's Equitation Champion and Reserve

316,317

Children's Equitation O/F

318

Children's Equitation Flat



BUILD YOUR OWN...

- ★ BURRITOS
- ★ TACOS
- ★ BOWLS
- ★ SALADS
- ★ NACHOS
- ★ QUESADILLAS

740 S MASON RD
KATY, TX 77450

SCAN HERE TO
ORDER ONLINE



NEW! BREAKFAST NEW!
7:00 AM - 10:35 AM

STORE: (281) 396-4087
CATERING: (832) 476-2222
4 TOTAL LOCATIONS IN THE HOUSTON AREA

LUNCH AND DINNER
10:30 AM - 9:05 PM



CATERING

NEW! BREAKFAST TACOS
NEW! BREAKFAST BURRITOS
TACO BARS
NACHO BARS
BURRITO BOXED LUNCHES

CONTACT US FOR MORE INFO
(832) 476-2222
HOUSTONCATERING@CABOBODS.COM

EQUITATION

All classes to be judged in accordance with the current USEF standards for equitation.

320 Dover Saddlery/USEF Hunter Seat Medal

Individual Class \$45

Fences 3'6"

Open to Junior Active Members of the Federation who have not yet reached their 18th birthday. To be shown over a course of not less than eight obstacles at 3'6" which must include one combination including an oxer and two changes of direction (change of lead) after the first obstacle. Only one rider per horse. To fill a class three (3) competitors must complete the course.

319 Marshall & Sterling USEF Pony Medal

Individual Class \$45

Fences at standard pony heights

(USEF Measurement Cards Required)

Open to Junior Active Members of the Federation who have not yet reached their 18th birthday, on ponies 14.2 hands and under. Ages and heights per USEF EQ110.6. Riders entered in this class cannot cross enter into a USEF Medal Class at the same competition. Suitability of a pony to rider will be emphasized. To be shown over a course of not less than six obstacles. Two tests (1-9) are required during the first round. Only one rider per pony. To fill a class three competitors must complete the course.

326 ASPCA Maclay Horsemanship

Individual Class \$45

Fences 3'6"

Junior patrons of the ASPCA who are under 18 years of age. Rider and trainer must be members of the ASPCA/NHSAA and must show their ASPCA numbers on the entry blank. All contestants are required to perform over at least eight fences at 3'6". Twelve (12) riders, if available, are required to show at the walk, trot and canter. Flat to count 50%. Only one rider per horse. To fill the class three competitors must complete the course.

331 WIHS Pony Equitation

Individual Class \$45

Fences at standard pony heights

(USEF Measurement Cards Required)

To be shown over a course of not less than six (6) obstacles at standard pony heights. Riders may be asked to return to show at the walk, trot and canter and to perform any additional tests at the judges' discretion.

337 WEC Premier Equitation Cup

Individual Classes \$45

Fences 3'6"

Open to all Junior members of the USEF and Equine Canada. To be shown over a minimum of eight fences 3'6" in height, spread not to exceed 4' (exception: triple bar type obstacles, maximum spread of 5'.) The course may be either a Jumper or Hunter type course and must include at least two changes of direction, a combination and two of the following: bending line, narrow jump (5'6"-8'), roll back turn, fences at end of ring, long approach to a single jump. Water obstacles (i.e.; water jump, liverpool) are not permitted. A minimum of twelve riders, if available, are required to show at a walk, trot and canter. To be judged on seat, hands, guidance and control of horse. The Under Saddle performance of those riders selected to show under saddle shall count 50%. A rider must complete both phases to be eligible for a placing. Only one rider per horse. The same horse must be used in all phases. Class to be judged in accordance with the current USEF Standards for equitation. USEF tests EQ113 permitted. Three riders must complete the course for the class to count

*We will find you and your
horse a great home!*



2001 Kirby Drive, Ste. 514 ♦ Houston, TX 77019 ♦ Phone: 713.526.4411
www.whelessproperties.com

EQUITATION

All classes to be judged in accordance with the current USEF standards for equitation.

WIHS Tad Coffin Performance Saddles Equitation

Individual Classes \$45

Fences 3'6", 1.10m

Open to exhibitors that have not yet reached their 18th birthday by December 1st of the competition year. Each phase to be conducted under their own specifications and pinned separately, as well as an overall placing. Conventional tack per USEF JP 110. Only running martingales used in the conventional manner are permitted in the Jumper Phase. Both Hunter & Jumper Phases to be scored under the Numerical System in the first round. Scores from each phase will be added together to determine the overall winner. Scores from the first phase will determine the order of go in the second phase. Highest score to return last, riders may volunteer to move up in the order.

329 Hunter Phase

To be shown over a minimum of 8 jumps at 3'6". A numerical score will be given for the first round only. Further testing will be optional; USEF tests 1-19.

330 Jumper Phase

To be shown over a minimum of 10 jumps at 1.10m. A minimum of two double or one triple combination are required. There must be at least two changes of direction after the first fence. In addition, at least two of the following are required and more are recommended: vertical – no ground lines; Liverpool; narrow jump – minimum width 8'; one or more of the following – triple bar, Swedish oxer, fan jump. A Time Allowed will be used based on a speed of 360 yards per minute. The judge will give a numerical score for each competitor's round. The announcer will announce the judge's numerical score and then deduct time faults as follows: one point for each commenced second over the Time Allowed. Management may elect to hold the Jumper Phase as a Table II, 1.2c (Power & Speed) competition, in which case the Time Allowed will apply only in the "speed" phase and must be computed at 382 yards per minute. Further testing will be optional; USEF tests 1-19.

323.1 USHJA Junior Jumping Seat Medal

Individual Class \$45

Fences 3'3"

Open to Junior Active Members of the Federation & USHJA who have not yet reached their 18th birthday (per USEF Rules). There are no cross-entry restrictions.

This class will be held in a jumper ring with fences at 3'3."

323.2 USHJA Adult Jumping Seat Medal

Fences 3'3"

Open to Adult Active Members of the Federation & USHJA who have reached their 18th birthday (per USEF rules). There are no cross-entry restrictions.

This Class will be held in a jumper ring with fences at 3'3"

332 Taylor Harris National Children's Medal

Individual Class \$45

Fences 2'9" - 3'

Open to Junior members of the USEF and Equine Canada who have never competed in a National Equitation Final with fences at 3'6". To be shown over a minimum of eight fences 2'9" to 3' in height, spread not to exceed fence height. The top four riders are required to perform at least two individual tests from USEF EQ 112 Tests 1-19.

There is no minimum requirement to fill the class.

333 Ariat National Adult Medal

Individual Class \$45

Fences 2'9" - 3'

Open to all Amateur members of USEF who are eligible in the Adult Hunter Section at this show (based on USHJA Zone Specifications for the shows location). To be shown over a minimum of eight fences 2'9 to 3' in height, spread not to exceed fence height. A minimum of four (4) riders, if available, are required to perform at least two individual tests from USEF Test 1-19.



Rudy's

REAL TEXAS BAR-B-Q®

SHIPPING NATIONWIDE

From Katy, TX



ORDER ONLINE AT **RUDYS.COM**

21799 KATY TOLLWAY || 832-772-7242

...AND DON'T FORGET TO STOP BY FOR BREAKFAST, LUNCH & DINNER

THJA MEDAL FINALS

All classes to be judged in accordance with the current USEF standards for equitation.

THJA Medal Finals

Individual Classes \$45

Fences 2'6", Standard Pony Height

(Final Chase)

The top 12 riders with the most points accrued in each respective section count toward qualification to participate in the THJA Equitation Finals. Should a rider decline to compete in the Equitation Finals, THJA may continue down the point list and invite additional riders until 12 riders have accepted in each height and age group.

Age groups of the same height may be combined if there are less than three (3) riders.

Riders may compete in the only one height section of the THJA Equitation Finals.

The THJA Modified Child and Modified Adult Finals will be held over hunter-type obstacles, no combinations.

The THJA Pony Medal Final will be held over hunter-type obstacles and may jump combinations. Ponies to jump at their respective height.

All courses to be consistent with USEF course requirements describes in rule EQ109 unless otherwise mentioned.

528

2'6" Modified Adult Equitation Final

529

2'6" Modified Children's Equitation Final

530

THJA Pony Equitation Final



AVALON

TRUST. TALENT. VISION

www.avalonadvisors.com

JUMPER CLASSES

- All horses competing at 1.25m and above must pay a nominating fee of \$150, unless otherwise stated. Each horse will only pay one nominating fee regardless of cross entry into money divisions and classics.
- Numbers must be worn on riders back or on the saddle pad so that it is visible to the paddock master.
- Exhibitors are responsible for familiarizing themselves with all current, pertinent USEF rules and regulations for the jumper division(s) and jumper schooling areas. Poling or offsets will not be permitted on the grounds. All sections/classes will be operated under applicable USEF, USHJA Zone 7 and THJA rules.
- Management may institute random boot checks and inspections of horses at their discretion.
- Children and Adult jumpers will be combined if there are less than eight entries in either section.
- Horses must be declared for the classes of their choice by 5 PM of the prior day. A Jump order may be drawn and posted prior to the first class.
- Time allowed in accordance with JP 129.
- Horses tied for other than 1st place will be placed based on 1st round time.
- Jumpers must be recorded with the Federation in order to receive points towards any USEF, USHJA Zone or Horse of the Year awards. Any changes regarding the horse's name and/or ownership must be recorded with the Federation in accordance with GR1105 and GR1107.

.75m Jumper

Individual Classes \$40

401,402,403 .75m Jumper Table II

.85m Jumper

Individual Classes \$40

.85m Jumper Champion and Reserve

(Class 405 will receive bonus points for championship computation)

404 .85m Jumper Table II.2b
405 .85m Jumper Table II.1
406 .85m Jumper Table II.2d

.95m Jumper

Individual Classes \$40

.95m Jumper Champion and Reserve

(Class 408 will receive bonus points for championship computation)

407 .95m Jumper Table II.2b
408 .95m Jumper Table II.1
409 .95m Jumper Table II.2d

1.0m Jumper

Individual Classes \$40

1.0m Jumper Champion and Reserve

(Class 411 will receive bonus points for championship computation)

410 1.0m Jumper Table II.2b
411 1.0 Jumper Table II.1
412 1.0 Jumper Table II.2d

1.05m Jumper

Individual Classes \$40

1.05m Jumper Champion and Reserve

(Class 414 will receive bonus points for championship computation)

413 1.05m Jumper Table II.2b
414 1.05m Jumper Table II.1
415 1.05m Jumper Table II.2d

1.10m Jumper

Individual Classes \$40

1.10m Jumper Champion and Reserve

(Class 417 will receive bonus points for championship computation)

416 1.10m Jumper Table II.2b
417 1.10m Jumper Table II.1
418 1.10m Jumper Table II.2d

Entries may be limited on a first come, first serve basis.

JUMPER CLASSES

1.15m Jumper

1.15m Jumper Champion and Reserve

(Class 420 will receive bonus points for championship computation)

419	1.15m Jumper Table II..2b
420	1.15m Jumper Table II.1
421	1.15m Jumper Table II.2d

Individual Classes \$40
Entries may be limited on a first come, first serve basis.

\$1500 1.20m Jumper

(Class 423 will receive bonus points for championship computation)

422	\$500 1.20 Meter Jumper Table II.2b
423	\$500 1.20 Meter Jumper Table II.1
424	\$500 1.20 Meter Jumper Table II.2d

Individual Classes \$60

\$1000 1.25m Jumper

(Class 672 will receive bonus points for championship computation)

425,426	\$500 1.25 Meter Jumper Table II.2b
---------	-------------------------------------

Individual Classes \$60
Nominating fee required

\$5500 1.30m Jumper

428	\$500 1.30 Meter Jumper, Table II.2b
429	\$5000 1.30 Meter Jumper, Table II.2a/b

Nominating fee required
Individual Class \$60
Individual Class \$165

\$1000 1.40m Jumper

434, 435	\$500 1.40 Meter Jumper, Table II.2b
----------	--------------------------------------

Individual Classes \$60
Nominating fee required

DOUBLE CHECK AB

Trapp
O'Neal



Express your potential



voltairedesign_official



Voltaire Design



@VoltaireDesign

VoltaireDesign.com

Quail Hollow Tack



PROVIDING THE FINEST QUALITY ENGLISH TACK
AND CLOTHING TO THE EQUESTRIAN COMMUNITY
FOR OVER 35 YEARS.

QuailHollowTack.com

6474 Cross Timbers • Flower Mound, TX • 75022

817-430-8250

JUMPER CLASSES

Weekend Jumper .80 Meter

Fences .80m

Horses in this section must be ridden by junior or adult amateur riders. Same requirements as children's/adult amateur jumpers. Weekend Jumper Champion and Reserve (Class 659 will receive bonus points for championship computation)

440	Weekend Jumper, Table II.2b, .80 Meter
441	Weekend Jumper, Table II.I, .80 Meter
442	Weekend Jumper, Table II.2d, .80 Meter

Individual Classes \$40

Modified Child/Adult Jumper .90 Meter

Fences .90m

Horses in this section must be ridden by junior or adult amateur riders. Same requirements as children's/adult amateur jumpers. Modified Child/Adult Jumper Champion and Reserve (Class 656 will receive bonus points for championship computation)

443	Modified Child/Adult Jumper, Table II.2b, .90 Meter
444	Modified Child/Adult Jumper, Table II.1, .90 Meter
445	Modified Child/Adult Jumper, Table II.2d, .90 Meter

Individual Classes \$40

Low Child/Adult Jumper

Fences 1.0-1.05m

Open to Junior and Adult Amateur riders per USEF Section JP118. Horse/Rider may cross enter into other jumper sections that they are eligible for. Low Child/Adult Jumper Champion and Reserve (Class 633 will receive bonus points for championship computation)

631	Low Children's Jumper, Table II.2b, 1.0 Meter
632	Low Children's Jumper, Table II.1, 1.0 Meter
633	Low Children's Jumper, Table II.2d, 1.05 Meter
631A	Low Adult Jumper, Table II.2b, 1.0 Meter
632A	Low Adult Jumper, Table II.1, 1.0 Meter
633A	Low Adult Jumper, Table II.2d, 1.05 Meter

Individual Classes \$40

High Children's Jumper

Fences 1.10-1.15m

Open to Junior riders per USEF Section JP118. Horse/Rider may cross enter into other jumper sections that they are eligible for. High Children's Jumper Champion and Reserve (Class 635 will receive bonus points for championship computation)

452	High Children's Jumper, Table II.2b, 1.10 Meter
453	High Children's Jumper, Table II.1, 1.10 Meter
454	High Children's Jumper Table II.2d 1.15 Meter

Individual Classes \$40

High Adult Amateur Jumper

Fences 1.10-1.15m

Open to Adult Amateur riders. Horse/Rider may cross enter into other jumper sections that they are eligible for. High Adult Amateur Jumper Champion and Reserve (Class 639 will receive bonus points for championship computation)

455	High Adult Amateur Jumper, Table II.2b, 1.10 Meter
456	High Adult Amateur Jumper, Table II.1, 1.10 Meter
457	High Adult Amateur Jumper, Table II.2d 1.15 Meter

Individual Classes \$40

JUMPER CLASSES

\$2000 Low Junior/Amateur Jumper

Fences 1.20m

Horses in this section must be ridden by an amateur member or by a Junior exhibitor.

Nominating fee required. 1.20 Meter Junior/Amateur Jumper Champion and Reserve

(Class 642 will receive bonus points for championship computation)

458	\$250 1.20 Meter JR/AM Jumper Table II.2b
459	\$250 1.20 Meter JR/AM Jumper Table II.1
460	\$1500 1.20 Meter JR/AM NAL/WIHS Classic II.2a/b

Individual Classes \$50

Nominating fee required

Class Fee \$125

\$3000 Medium Junior/Amateur Jumper

Fences 1.30m

Horses in this section must be ridden by an amateur member or by a Junior exhibitor.

Nominating fee required. 1.30 Meter Junior/Amateur Jumper Champion and Reserve

(Class 645 will receive bonus points for championship computation)

461	\$500 1.30 Meter JR/AM Jumper, Table II.2b
462	\$500 1.30 Meter JR/AM Jumper, Table II.1
463	\$2000 1.30 Meter JR/AM Jumper Classic, Table II.2a/b

Individual Classes \$60

Nominating fee required

Class Fee \$150

\$4000 High Junior/Amateur Jumper

Fences 1.40m

Horses in this section must be ridden by an amateur member or by a Junior exhibitor.

Nominating fee required. 1.30 Meter Junior/Amateur Jumper Champion and Reserve

(Class 648.1 will receive bonus points for championship computation)

464	\$750 1.40 Meter JR/AM Jumper, Table II.2b
465	\$750 1.40 Meter JR/AM Jumper, Table II.1
466	\$2500 1.40 Meter JR/AM Jumper Classic, Table II.2a/b

Individual Classes \$75

Nominating fee required

Class Fee \$175

“TAKE 2” THOROUGHBRED JUMPER DIVISION



Sponsored by:
Take 2 Second Career Thoroughbred Program
New York Thoroughbred Horseman's Association
The New York Racing Association



Horse registration must be verified by one of the following methods:

- The “Jockey Club Certificate of Foal Registration” (a copy is acceptable)
- The horse's lip tattoo, the horse's 5– cross pedigree and the successful tattoo lookup result from The Jockey Club's Tattoo Identification Services (located at registry.jockeyclub.com).
- If neither of the above is available, a letter from The Jockey Club verifying the horse's identity.

“Take 2” Thoroughbred Jumper

Fences 1.0m

“Take 2” Thoroughbred Jumper Champion and Reserve

(Class 648 will receive bonus points for championship computation)

437	“Take 2” Thoroughbred Jumper II.2b, 1.0Meter
438	“Take 2” Thoroughbred Jumper II.I 1.0Meter
439	“Take 2” Thoroughbred Jumper II.2d, 1.0Meter

Individual Classes \$40

Section Entry Fee \$100



SADDLE UP & STAY WITH YOUR 2 HOUSTON "NEIGH"BORS



WE ARE THE OFFICIAL
PARTNER HOTELS OF GSWEC



HOUSTON
I-10 WEST/PARK ROW

ROOM RATES STARTING AT \$79/NIGHT



COURTYARD[®]
BY MARRIOTT

HOUSTON
I-10 WEST/PARK ROW

ROOM RATES STARTING AT \$89/NIGHT

HOTEL AMENITIES

- In-Room Mini Fridge & Microwave
- Complimentary Breakfast
- Complimentary WiFi
- Complimentary & Ample Parking
- Pet Friendly
- Outdoor Pool
- Fitness Center



HOTEL AMENITIES

- In-Room Mini Fridge & Microwave
- In-House Bistro
- Complimentary WiFi
- Complimentary & Ample Parking
- Pet Friendly
- Outdoor Pool
- Fitness Center



FOR RESERVATIONS, PLEASE CONTACT HOTEL DIRECTLY

HAMPTON INN & SUITES
281.578.6700

18014 PARK ROW DR, HOUSTON, TX 77084

HOUSTON110WESTPARKROW.HAMPTONBYHILTON.COM

COURTYARD
281.492.7979

18010 PARK ROW DR, HOUSTON, TX 77084

MARRIOTT/HOUPS

JUMPER CLASSICS

To be eligible for a jumper classic, the horse/rider combination must be entered into at least one (1) jumper class. Entries for all classics will close at the time indicated for each class. Jump order will be posted no later than one hour prior to the start of the class. Post entries and scratches after the declaration deadline will incur a \$35 add/scratch fee.

601 \$1,500 NAL/WIHS Low Child/Adult Jumper Classic

Fences 1.05m *(Final Chase)*

Open to horse/rider combinations that are entered in at least one other Child/Adult Jumper class at this show. Horses must be ridden by a junior or adult amateur exhibitor. Proper attire required. Minimum of 15 Entries

Table II.2a/b.

Prize Money: (1) \$375 (2) \$250 (3) \$200 (4) \$150 (5) \$150 (6) \$125 (7) \$125 (8) \$125

Entry Fee \$125

Entries close at

5:00 PM Saturday

602 \$2,500 NAL/WIHS High Child/Adult Jumper Classic

Fences 1.15m

Open to horse/rider combinations that are entered in at least one other Child/Adult Jumper class at this show. Horses must be ridden by a junior or adult amateur exhibitor. Proper attire required. Minimum of 15 Entries

Table II.2a/b.

Prize Money: (1) \$700 (2) \$550 (3) \$300 (4) \$225 (5) \$200 (6) \$175 (7) \$175 (8) \$175

Entry Fee \$175

Entries close at

5:00 PM Saturday

604 \$5,000 Mini Prix

Fences 1.25m

Open to Horse/rider combinations that are entered in at least one other class. Competing Horse are ineligible to compete in the Grand Prix or Welcome Stake. Minimum of 15 Entries

Table II.2a/b.

Prize Money: (1) \$1,500 (2) \$1,000 (3) \$750 (4) \$500 (5) \$400 (6) \$350 (7) \$250 (8) \$250

Entry Fee \$250

Entries close at

5:00 PM Thursday

603 \$10,000 Welcome Stake

Fences 1.40m

Open to Horse/rider combinations that are entered in at least one other class. Entered horse and rider combinations can not compete in the Mini Prix. Minimum of 15 Entries

704 Table II.2a/b.

Prize Money: (1) \$3000 (2) \$2200 (3) \$1500 (4) \$1000 (5) \$700 (6) \$600 (5) \$500 (6) \$500

Entry Fee \$350

Entries close at

5:00 PM Thursday

Immortalize your
champion!

Olva Stewart Pharo

- portraits in pencil or bronze
- commissions
- unique trophies

www.olvastewartpharo.com
portraits@texhorseman.com
281-373-9304



*"SPIRIT on the Hunt",
portrait bronze,
10" x 17"*

Breaux Ranch

344± Acres | \$6,480,000 | Grimes County, Anderson, TX



Hickory Wind Farm

608± Acres | \$17,000,000
Henderson & Van Zandt Counties, Edom, TX



3P Ranch

114± Acres | \$3,000,000 | Milam County, Buckholts, TX



Pioneer Equestrian Facility

40± Acres | \$4,500,000 | Montgomery County, Conroe, TX



info@republicranches.com | 888-726-2481 | www.republicranches.com

GRAND PRIX

To be held Saturday, November 11th and 18th.

605 \$25,000 Great Southwest Grand Prix

Entry Fee \$475

Fences 1.45m

Declarations must be made by 12:00 PM Friday

Open to Horse/rider combinations that are entered in at least one other class.

In order to compete, horses must be on the grounds 24 hours prior to the scheduled start of the class. USEF rules in effect. Within the 24 hour period prior to the class, horses must have their numbers displayed at all times. Schooling is restricted to a designated area only. Formal attire required. Rider/horse bios required.

Table II.2a

American Standard

Prize Money: (1) \$7500 (2) \$5500 (3) \$3250 (4) \$2000 (5) \$1500 (6) \$1250 (7) \$1000
(8) \$750 (9) \$750 (10) \$500 (11) \$500 (12) \$500

2023 USHJA Zone 7 Hunter, Jumper and Equitation Specifications

In accordance with GR1111.4: All members may compete for Zone Awards or money in any state contiguous to Zone 7: MS, TN, KY, IA, IL, NE, CO & NM.

JUDGING FOR ALL HUNTER SECTIONS:

- To be judged on performance and soundness, suitability to count.
- Horses and Ponies are not required to jog for soundness in the Adult Amateur Hunter, Children's Hunter Horse, and Children's Hunter Pony sections.

ELIGIBILITY FOR ADULT AMATEURS: HUNTER, JUMPER AND EQUITATION:

- To be ridden by exhibitors who have reached their 18th birthday as of December 1 of the current competition year and who hold a current USEF Amateur certification. Open to horses and ponies. State rules MAY prohibit entry of ponies.

ELIGIBILITY FOR CHILDREN'S SECTIONS: HUNTER, JUMPER AND EQUITATION:

- To be ridden by exhibitors who have not reached their 18th birthday as of December 1 of the current competition year. State rules MAY prohibit entry of ponies.

ADULT AMATEUR HUNTER

Sections offered and requirements:

- Adult Amateurs – may be split into three (3) sections

Cross Entry:

Riders: The rider may compete on a different horse or pony at the same competition in any other division or sections for which the rider/horse or pony are eligible.

Horses: The horse or pony may be shown by a different rider in any other division or section at the same competition except Amateur Owner Hunter or a different age group in Adult Amateur Hunter Exception: A state association may adopt more (but not less) restrictive cross entry rules.

Horse and Rider Combination: The same horse (pony)-and-rider combination may not compete at the same competition in Amateur Owner 3'3" or any class in which fence heights exceed 3'3" Exception: Equitation and USHJA National Hunter Derby

Fence Height:

- 3'0" with spreads not to exceed the fence height.
- Courses will not be adjusted for ponies.
- Combinations will be permitted

Combining/Dividing Sections MAY be split into three sections:

- Adult Amateurs 18 – 35
- Adult Amateurs 36 – 49
- Adult Amateurs 50 & over

If any of the Adult Amateur sections have fewer than six (6) entries, they may, but are not required to combine with other section(s). If there are fewer than six (6) entries in the entire section, the Adult Amateur entries may, but are not required to combine with Children's Hunter Horse, but not the Children's Hunter Pony. One award will be offered for the combined sections.

Awards: Zone Horse of the Year Awards will be presented annually to the following sections:

- Adult Amateur Hunter 18- 35
- Adult Amateur 36- 49
- Adult Amateur 50 & over

LOW ADULT AMATEUR HUNTER

Eligibility: Open to exhibitors who have reached their 18th birthday as of December 1 of the current competition year.

Cross Entry:

Riders: Riders may not cross enter into any class or section at the same competition where fences exceed 1.15m or 3'9".

Horses: N/A

Horse and Rider Combination: Horse and Rider combinations may not cross enter into any class or section at the same competition where fences exceed 2'9"

Fence Height: • 2'6"

Combining/Dividing Sections: The Low Adult Amateur Hunter and Low Children's Hunter sections may be combined if there are fewer than three (3) entries in either section.

Awards: Zone Horse of the Year Awards will be presented annually to the following section:

- Low Adult Amateur Hunter

ADULT AMATEUR JUMPER

Classes to be scored under Table I; Table II, Section 1, Sections 2(a), 2(b), 2(c), or 3; or Table IV (Optimum Time)

Sections offered and requirements:

- Low Adult Amateur Jumper
- High Adult Amateur Jumper

Cross Entry: Competition Management may restrict cross entries between High and Low sections at the same competition if stated in the prize list.

Rider: If a High Adult Amateur Jumper classic is offered in the Children's or Adult Amateur Jumpers and the rider has jumped above 1.30m at that show then they are not eligible for any Classic in the Children's/ Adult Amateur Jumper sections.

Horse/Pony: n/a

Horse and Rider Combination: Cross entry into any class at 1.20m and above is not permitted for the same horse/rider combination at the same competition. Low Adult Amateur Jumper horse/rider combinations may cross enter into the High Adult Amateur Jumpers at the same competition.

High Adult Amateur Jumper horse/rider combinations may cross enter into the Low Adult Amateur Jumpers at the same competition. Horse/rider combinations may enter only one classic, if both Low and High are offered.

Fence Height

- Low Adult Amateur Jumper 1.00m to 1.05m
- High Adult Amateur Jumper 1.10m to 1.15m

Combining/Dividing Sections: A combined Adult Amateur/Children's Jumper section may be offered, and if entries warrant, may thereafter be split into separate sections. If only one section of the Children's/Adult Amateur Jumper is offered or if the Low and High sections are combined, the classes will be conducted at the height appropriate for each section (1.00m- 1.05m for Low and 1.10m-1.15m for High).

Awards: Zone Horse of the Year Awards will be presented annually to the following sections:

- Low Adult Amateur Jumper
- High Adult Amateur Jumper

AGE GROUP EQUITATION: ADULT

Sections Offered:

- Adult Equitation 18- 35
- Adult Equitation 36- 49
- Adult Equitation 50 & Over

Cross Entry: No cross entry restrictions.

Fence Height:

- 3'0" with spreads not to exceed fence height
- Combinations will be permitted

Combining/Dividing Sections: The Equitation sections may be combined if there are fewer than six (6) entries in a section.

Awards: Zone Horse of the Year Awards will be presented annually to the following section:

- Adult Equitation (combined)

CHILDREN'S HUNTER HORSE

Sections offered and requirements:

- Children's Hunter Horse 14 & Under
- Children's Hunter Horse 15- 17

Cross Entry:

Rider: The rider may compete on a different horse or pony at the same show in any other division or section for which the rider/horse/pony are eligible.

2023 USHJA Zone 7 Hunter, Jumper and Equitation Specifications

In accordance with GR1111.4: All members may compete for Zone Awards or money in any state contiguous to Zone 7: MS, TN, KY, IA, IL, NE, CO & NM.

Horses/Ponies: The horse or pony may be shown by a different rider in any other division or section at the same show except Junior Hunter or a different age group in Children's Hunter Exception: A state association may adopt more (but not less) restrictive cross entry rules.

Horse and rider combination: The same horse (pony)-and-rider combination may not compete at the same competition in any class in which fence heights exceed 3'3" or any Junior Hunter Section Exception: Equitation and USHJA National Hunter Derby.

Fence Height:

- 3'0" with spreads not to exceed fence height
- Combinations will be permitted
- Distances will not be adjusted for ponies.

Combining/Dividing Sections: If there are fewer than six (6) in the Children's Hunter Horse section or fewer than four (4) entries in the Children's Hunter Pony, the sections may, but are not required to be combined. One award will be offered for the combined section. The Children's Hunter Horse section may, but are not required to be combined with the Adult Amateur section if there are fewer than six (6) in either section or with the Children's Hunter Pony if there are fewer than four (4), but may not be combined with both sections.

Awards: Zone Horse of the Year Awards will be presented annually to the following sections:

- Children's Hunter Horse 14 & Under
- Children's Hunter Horse 15- 17

CHILDREN'S HUNTER PONY

Sections offered and requirements:

- Small/Medium Children's Pony
- Large Children's Pony

Prize Money: No minimum prize money is required.

Cross Entry:

Rider: Rider may enter any Equitation classes. The rider may compete on a different horse or pony at the same competition in any other division or section where the jumps do not exceed 3'0".

Horse/Pony: Ponies competing in Children's Hunter Pony may not cross enter into the regular pony section.

Horse and Rider Combination: n/a

Fence Height:

- Small ponies: 2'0" with spreads not to exceed fence height
- Medium Ponies: 2'3" with spreads not to exceed fence height
- Large Ponies: 2'6" with spreads not to exceed fence height
- Combinations will not be permitted

Combining/Dividing Sections: The Children's Hunter Pony and the Children's Hunter Horse sections may, but are not required to be combined if there are fewer than four (4) entries in the Children's Hunter Pony and fewer than six (6) in the Children's Hunter Horse section. Children's Hunter Pony may not be combined with Adult Amateur Hunter.

Awards: Zone Horse of the Year Awards will be presented annually to the following sections:

- Children's Hunter Pony- Small/Medium
- Children's Hunter Pony- Large

Required Distances for the Children's Hunter Pony Sections: If the distance between related fences is fewer than 100' (including in and outs), the distance must be adjusted for small, medium and large ponies.

- Small Children's Pony – 9'9"
- Medium Children's Pony – 10'3"
- Large Children's Pony – 11'

CHILDREN'S JUMPER

Classes to be scored under Table I; Table II, Section 1, Sections 2(a), 2(b), 2(c), or 3; or Table IV (Optimum Time).

Sections offered and Requirements:

- Low Children's Jumper
- High Children's Jumper

Cross Entry: Competition Management may restrict cross entries between High and Low sections at the same competition if stated in the prize list.

Rider: n/a

Horse/Pony: n/a

Horse and Rider Combination: Cross entry into any class at 1.20m and above is not permitted for the same horse/rider combination at the same competition. Low Children's Jumper horse/rider combinations may cross enter into the High Children's Jumpers at the same competition.

High Children's Jumper horse/rider combinations may cross enter into the Low Children's Jumpers at the same competition. Horse/rider combinations may enter only one classic, if both Low and High are offered.

Fence Height:

- Low Children's Jumper 1.00m to 1.05m
- High Children's Jumper 1.10m to 1.15m

Combining/Dividing Sections: A combined Adult Amateur/Children's Jumper section may be offered, and if entries warrant, may thereafter be split into separate sections. If only one section of the Children's/Adult Amateur Jumper is offered or if the Low and High section are combined, the classes will be conducted at the height appropriate for each section (1.00m- 1.05m for Low and 1.10m- 1.15m for High).

Awards: Zone Horse of the Year Awards will be presented annually to the following section:

- Low Children's Jumper section
- High Children's Jumper section

AGE GROUP EQUITATION: CHILDREN'S/JUNIOR

To be judged on performance and soundness, suitability to count.

Sections Offered:

- Junior Equitation 14 & Under
- Junior Equitation 15- 17

Cross Entry:

Rider: n/a

Horse: n/a

Horse and Rider Combination: A horse rider combination may not cross enter between height sections.

Fence Height:

- Junior Equitation 14 & Under: 3'0" with spreads not to exceed fence height
- Junior Equitation 15- 17: 3'6" with spreads not to exceed fence height
- Combinations will be permitted

Combining/Dividing Sections: The Equitation sections maybe combined if there are fewer than six (6) entries in a section.

Awards: Zone Horse of the Year Awards will be presented annually to the following sections:

- Equitation 14 & Under
- Equitation 15- 17



Riding *is an Art*

Carrasca Z

Antarès Custom Saddles
210 N. 21st Street, Suite C
Purcellville, VA 20132
800-250-9284
www.antares-sellier.com



SELLIER • FRANCE

Antarès workshop
Antarès Sellier France
34, rue des Fougères
17100 Saintes
France