



# Fiesta Classic

## May 11-14



Featuring:

\$5,000 USHJA National Hunter Derby

\$10,000 1.40m Jumper Classic

\$5,000 1.25m Jumper Classic

\$1,500 Child/Adult Am. Jumper Classics

Pony, Green Pony, Children's, Adult,  
Junior and Amateur Hunter Classics

All Adult & A/O classes are on the weekend!

We are recognized by:  
USEF National (A-rated) Hunters  
USEF Jumper Level 2\*  
WIHS & NAL

Texas Hunter Jumper Assoc. A-rated

---

Great Southwest Equestrian Center  
2501 S. Mason Rd. Katy, TX 77450  
[www.GSWEC.com](http://www.GSWEC.com)



# Competition Officials

Management reserves the right to add to or vary from this list.

**Management – Great Southwest Equestrian Center, LP**  
**Operations and Stable Manager - Amy Uniss-Coleman – 281-978-0737**  
**Horse Show Manager – Lewis Pack 864-706-8116**

## **Judges for Round Up**

Liza Dennehy “R” – Denver CO / Keith Hastings “R” – Clemmons, NC  
O. King Hackley III “R” – Wellington, FL / Sarah Booker “R” – Columbia, MO  
Skip Thornbury “R”, Pleasant Plane, OH / Jan Massaro “R” – Palm Coast, FL  
Bridget Nolan “r” – Williston, FL/jumpers

## **Course Designers**

Hunters- Brian Post “R” – Phoenix, AZ / Jumpers-Anderson Lima MX

## **USEF Stewards / Schooling Supervisors**

Candy Fraley– Ft. Worth, TX/Carl Hansen “R” Simonton, TX

## **Video Wall & Scoreboards**

Andrew Brown – Glasgow, VA

## **Announcers**

Andrew Brown – Glasgow, VA / Dan Persons – Wimberly, TX  
Megan Watson – Spring Hill, TX

## **Show Secretary and Show Office**

Jennifer Gamboa – Wellington, FL / Wendy Harrison – Katy, TX

## **Ingate Staff**

Leslie and Will Mitchell – Katy, TX /  
Stephanie Santos, Covington, LA  
Pat O'Donnell – Houston, TX / TBA

## **Awards**

Glenda Guard – Katy, TX / Rose Hernandez – Houston, TX

## **Veterinarians**

Brazos Valley Equine Hospitals – 936-825-2197

## **Farrier**

Chris Guillory – 713-498-2428

## **Paramedic**

H&H Health Safety – 713-204-0690

## **Front Gate Check In & Night Check**

Day Gate: Andy Biles, Katy, TX  
Night Check - E.J. Allison – Scurry, TX 941-685-7828 / Brian Hilton, Bryan, TX

USEF Competition Name: Fiesta Classic

USEF#: 5452

Competition Division(s) and Rating(s): National Level Hunters / Level 2 Jumpers



# MAAPP

## MINOR ATHLETE ABUSE PREVENTION

### LEARN ABOUT MAAP POLICIES



Safe Sport Training



Local Travel



One-On-One Interactions



Social Media & Electronic Communications



Read about these & more at [usef.org/MAAPP](https://usef.org/MAAPP)

### REPORT MAAP POLICY VIOLATIONS



[usef.org/safe-sport/reporting](https://usef.org/safe-sport/reporting)

859-225-6915 or Text Anonymously 855-682-8733





26



# Care, Compassion, and Commitment

## Your horses, our passion.

Whether you are in the arena, on a trail, or at home, Brazos Valley Equine Hospitals is committed to your success. We offer a comprehensive list of services provided by the best in the industry. With one of the few CT machines for horses installed, we can offer accurate imaging along with detailed diagnostics to help your horse reach its full athletic potential.



Navasota  
(936)825-2197

Navasota Breeding  
Division & Stallions  
(936)727-7898

Cypress  
(281)255-2280

Salado  
(254)947-1292

Arizona  
(281)255-2280

[bveh.com](http://bveh.com)

Dear USEF Participant,

USEF thanks you for participating in this competition and your support of USEF's continuous efforts to provide the safest environment possible for our athletes and other participants. Strategies for safeguarding athletes continue to evolve and we are fully committed to keeping pace with best practices.

The purpose of this letter is to remind you that you are bound by the U.S. Center for SafeSport Code, USEF Safe Sport Policy, and Minor Athlete Abuse Prevention Policies, also known as the MAAPP. This includes the SafeSport Training requirement for adult members and participants who have regular contact with minor athletes. Additionally, please be reminded about reporting obligations. Any concerns that are non-sexual in nature, please use the USEF Safe Sport Incident Reporting Form available on the USEF website. Concerns or suspicions regarding sexual misconduct must be reported to <https://safesport.i-sight.com/portal> and the authorities if a minor is involved. All of this information can be found in the USEF Safe Sport Policy.

Please take a moment to review the new USEF Safe Sport web pages on the USEF website to find comprehensive resources regarding USEF Safe Sport efforts. You can also contact Sarah Gilbert, USEF Safe Sport Program Coordinator at [sgilbert@usef.org](mailto:sgilbert@usef.org) for any questions or concerns relating to the USEF Safe Sport program.

Thank you for your support and for helping us bring the joy of horse sports to as many people as possible!

**SAFESPORT REMINDER:**

All USEF Life and Senior Active members, as well as participants who have regular contact with minor athletes, are required to comply with the U.S. Center for SafeSport training requirement to be eligible to participate in the competition. All participants must adhere to the U.S. Center for SafeSport Code, USEF Safe Sport Policy, and the Minor Athlete Abuse Prevention Policies. More information about these can be found at [www.usef.org](http://www.usef.org).

**USEF MEMBERSHIP STATEMENT**

Eventing Competitions at the Modified Level or above, Combined Driving Competitions at the Advanced Level, Dressage Competitions, Endurance Rides and Vaulting Competitions: (See GR828.4 of the Federation rules). Life, senior active and junior active members shall be eligible to participate in all classes at Regular Competitions, Eventing Competitions at the Modified Level or above and Combined Driving Competitions at the Advanced Level, Dressage, Reining and Vaulting Competitions and Endurance Rides. A non-member may participate as a handler, rider, driver, owner, lessee, or agent, at Regular Competitions, Eventing Competitions, Dressage Competitions, Reining Competitions and Combined Driving Competitions upon payment of a Show Pass fee. Participants in the following classes are exempted from the Requirements of this rule: 1) lead line; 2) exhibitions; 3) games and races; 4) classes for 4-H members; 5) walk trot (exception: Friesian performance FR231) and academy classes (academy classes are classes limited to horses used regularly in a lesson program); 6) USDF introductory level tests, pas de deux and quadrille classes; 7) NRHA Endorsed Reining Competitions. 8) Opportunity classes, 9) citizens of other nations who have proof, in English, of current membership in good standing of their own National Federation, 10) USEA beginner novice division; and 11) assistant handlers in Dressage Sport Horse Breeding classes

## **MOTORIZED VEHICLE STATEMENT**

Minors who do not have a valid driver's license which allows them to operate a motorized vehicle in the state in which they reside will not be permitted to operate a motorized vehicle of any kind, including, but not limited to, golf carts, motorcycles, scooters, or farm utility vehicles, on the competition grounds of licensed competitions. Minors who have a valid temporary license may operate the above-described motorized vehicles as long as they are accompanied by an adult with a valid driver's license. The parent/legal guardian or individual who signs the entry blank as a parent or guardian of a minor operating a motorized vehicle in violation of this rule are solely responsible for any damages, claims, losses or actions resulting from that operation. Violations of this rule will be cause for penalties against those responsible for the child committing the offense. Wheelchairs and other mobility assistance devices for individuals with disabilities are exempt from this rule. The unsafe use of personal electronic transport devices, as determined by the competition officials and management in their sole discretion, that do not require a driver's license to operate, including but not limited to segways, hover boards, and single wheeled scooters is prohibited on competition grounds. Operating such devices in areas where people gather may be deemed "unsafe use" if there is a risk of harm to others. If the operator of the device is a minor, the parent/legal guardian or individual who signs the entry blank as a parent or guardian of a minor operating the device in violation of this rule is accountable and may be subject to penalties. Wheelchairs and other mobility assistance devices for individuals with disabilities are exempt from this rule.

## **FEDERATION ENTRY AGREEMENT**

By entering a Federation-licensed Competition and signing this entry blank as the Owner, Lessee, Trainer, Manager, Agent, Coach, Driver, Rider, Handler, Vaultor or Longeur and on behalf of myself and my principals, representatives, employees and agents, I agree that I am subject to the Bylaws and Rules of The United States Equestrian Federation, Inc. (the "Federation") and the local rules of GSWECH Horse Shows (Competition). I agree to be bound by the Bylaws and Rules of the Federation and of the competition. I will accept as final the decision of the Hearing Committee on any question arising under the Rules, and agree to release and hold harmless the competition, the Federation, their officials, directors and employees for any action taken under the Rules. I represent that I am eligible to enter and/or participate under the Rules, and every horse I am entering is eligible as entered. I also agree that as a condition of and in consideration of acceptance of entry, the Federation and/or the Competition may use or assign photographs, videos, audios, cable – casts, broadcasts, internet, film, new media or other likenesses of me and my horse taken during the course of the competition for the promotion, coverage or benefit of the competition, sport, or the Federation. Those likenesses shall not be used to advertise a product and they may not be used in such a way as to jeopardize amateur status. I hereby expressly and irrevocably waive and release any rights in connection with such use, including any claim to compensation, invasion of privacy, right of publicity, or to misappropriation. The construction and application of Federation rules are governed by the laws of the State of New York, and any action instituted against the Federation must be filed in New York State. See GR908.4. BY SIGNING BELOW, I AGREE that I have read, understand, and agree to be bound by all applicable Federation Bylaws, rules, and policies including the USEF Safe Sport Policy and Minor Athlete Abuse Prevention Policies (MAAPP) as published at [www.usef.org](http://www.usef.org), as amended from time to time, as well as all terms and provisions of this Prize List. If I am signing and submitting this Agreement electronically, I acknowledge that my electronic signature shall have the same validity, force and effect as if I affixed my signature by my own hand.

## **THJA MEMBERSHIP STATEMENT**

THJA members shall be eligible to participate in all classes at competitions recognized by THJA.

A person/horse may register with the THJA at a recognized horse show as long as the application(s) and payment accompany the official horse show results. Registrations may also be completed online with a credit card at the THJA website before the end of the show. All riders and trainers, in addition to owners of the THJA registered horses must be members of the THJA for the points to count.

Recognition – The Fiesta Classic is operated in accordance with the current rules of the THJA by which they are recognized and rated A in Perf. 3'6" & 3'3", Green 3', 3'3", 3'6" & 3'9", A/O 3'6" & 3'9", Junior 3'6" & 3'9", Pony, Green Pony, Children's, Adult, Modified Adult and Children's, Short/Long Stirrup, Jr/AO, Children's and Adult Jumpers. Points for placing in Junior, Children's, Pony and Adult Eq., Hunter Breeding, Opportunity W/T and Opportunity Cross Rails hunters will be credited in accordance with THJA rules.





# FLEXIBLE, TAILORED COVERAGE FOR EQUINE OPERATIONS

Whether you keep a pony for weekend recreation or raise elite breeding stallions, it makes good business sense to choose an insurance agent who understands your specific coverage needs.

#### PROPERTY COVERAGE:

Home | Barns | Hay and Grain | Machinery | Farm Supplies | Tack

#### LIABILITY COVERAGE:

Care, Custody and Control | Clinics | Riding Instruction | Boarding Shows | Hay and Sleigh Rides



#### SHANNON GALVIN

Agent

PO Box 420  
Cypress, TX 77410

SMART THINKING. REWARDED®

✉ [s.galvin@american-national.com](mailto:s.galvin@american-national.com)

📞 713.857.5554



<http://an.insure/shannongalvin>

Products and services may not be available in all states. Terms, conditions and eligibility requirements will apply. Property and casualty products and services may be underwritten in Texas by American National Property And Casualty Company, American National County Mutual Insurance Company or American National Lloyd's Insurance Company, each of Springfield, Missouri.

16-146 8/28/15/12.12.16



# Looking for a young horse?

Look no further

Check out

[www.oldeoaksfarm.com](http://www.oldeoaksfarm.com)

**WE HAVE YOUNGSTERS BY:**

**SHINE**

**RAGTIME**

**DIAMO BLUE**

**BLISS MF**



[Vicki@oldeoaksfarm.com](mailto:Vicki@oldeoaksfarm.com)

713-806-7108

**Our youngsters are handled regularly and are microchipped and USEF/USHJA lifetime registered.**

**2 Sallie B Wheeler Central winners**



# General Rules and Information

## ENTRIES

Enter online at [www.horseshowsonline.com](http://www.horseshowsonline.com). Every entry blank must have the adult signature of the owner/authorized agent, trainer and riders and be accompanied by an open check or valid credit card info. NO NUMBERS WILL BE ISSUED WITH OUT VALID FORM OF PAYMENT. There will be a \$65 office/services fee for every horse on the show grounds. Management reserves the right to refuse any entry for any reason. Horses on the grounds, not entered in any classes must still have a completed entry blank on file in the office and will be charged a \$100 non-showing fee per week. Horses not accruing a minimum of \$100 in entry fees may be charged the non-showing fee in addition to entry fees. **WARNING:** horses/riders that compete in a class in which they are not properly entered will be charged a double entry fee. **Foreign exhibitors:** All fees must be paid in "US Funds".

## HORSE REGISTRATION / MEASUREMENTS / MEMBERSHIP CREDENTIALS

- All horses and ponies competing in USEF licensed Hunter and Jumper shows, except those entered exclusively in Opportunity and/or Walk Trot classes must be registered at USHJA.ORG. The animal's registration number must be provided. To be eligible for national, regional or zone HOTY awards, animals must have a yearly or lifetime recording number provided by registering at USEF.ORG.
- Animals competing exclusively in Opportunity and/or Walk Trot classes do not need registration.
- All animals entered in classes restricted to ponies or Small Junior Hunter classes must have been officially measured at a licensed competition and be in possession of a valid measurement card. Animals that need to be measured to compete must set up a measurement session with the show office and USEF steward. Measurement times and location will be provided when scheduled.
- All persons listed on entry blanks as Owners, Trainers, Riders, and Coaches as well as any adult signing as agent or guardian for other entities must be a current USEF member or, must obtain a **ONE-TIME-ONLY** show pass for the current competition. The show pass must be applied for and paid for at USEF.ORG.
- All persons listed on entry blanks must also be current members of USHJA or will be charged a show pass fee of \$30 each show/week on your competition invoice. Please join at USHJA.ORG to avoid fees.
- Only persons competing exclusively in Opportunity and/or Walk Trot classes are exempt from show pass fees. Once entered into non-Opportunity or non-Walk trot classes, show pass rules will apply.
- Any adult person riding in classes restricted to Amateurs must be in possession of USEF issued Amateur certification. This certification must accompany a current USEF membership by signing as an Amateur at the time of joining.

## CLOSING DATE

*FOR BOTH SHOWS*, entries are due by April 21<sup>st</sup>, 2023. Post entries and entries for new or different horses made after that date will incur the one-time late fee of \$65.00.

## SHOW OFFICE

The show office will be open one day before the competition starts and each competition day will open 1 hour before the earliest start time for rings.

## COMPETITION NUMBERS

OFFICE ISSUED NUMBERS must be worn in all competition rings.

## **ADDS / SCRATCHES**

All adds must be completed online at [www.HorseShowsOnline.com](http://www.HorseShowsOnline.com) or at in the show office no later than 4:00p the day prior to the class. Time permitting, same day adds will be accepted at the ingate and will be put on a wait list of each show ring. Scratches will be accepted at any time prior to the start of the class – Scratch fees may apply. Any scratches in the Derby after 4:00p the night prior to the class will incur a \$35 scratch fee.

## **TRAINER ACCOUNT SPLITS**

The horse show offers a service that allows trainers to purchase shavings, feed, tack stalls etc. directly from the horse show and then split those charges onto customer's accounts. **Trainer splits will be accepted until noon Friday with no exceptions made after that time. Please be reminded that this is a complimentary service provided by the horse show and that doing splits in a timely manner is their responsibility.** Also, any splits uncollected from the client will revert back to the trainer for payment.

## **SETTLEMENT OF ACCOUNTS**

All show accounts must be closed out at the end of each week. Any open entry accounts will be closed by management and a \$60 processing fee will be added to that entry. All questions about accounts must be addressed within 48 hours of the conclusion of the show. Any mistakes or questions regarding your account and/or prize money must be resolved within that 48-hour time frame.

## **REFUNDS**

Pre-paid stall fees will not be refunded after the entry close date. Entry fees will be refunded with a certificate of illness or injury prepared by an accredited veterinarian, or a doctor's note regarding a rider's illness/injury. The office/processing fee will still apply to all scratched horses after the entry close date.

## **NON-NEGOTIABLE CHECKS**

A \$50.00 service fee or 10% of the check amount plus expenses incurred to collect fees - whichever is greater will be charged for all returned checks. Credit card payments that are "charged back" will also incur the same fees and possibly end up preventing the acceptance of future entries.

## **CREDIT CARD FEE**

A convenience fee of 3% of the total invoice will be added to all accounts closed with a credit or debit card.

## **USEF / USHJA FEES**

Current USEF rules relating to the drugs and medication program will be enforced. Each horse entered must pay the \$15.00 Drugs & Medication fee plus the \$8.00 Federation fee. All entries will also be required to pay the \$7.00 USHJA fee. Total fees for the two associations will be \$30.00.

## **JUMPER NOMINATION FEE**

Horses competing in all jumper classes at 1.25m and above must pay the nomination fee of \$150.00.

## **RINGSIDE AMENITIES FEE**

This \$50.00 fee includes the cost of video playback and display monitors for ringside instant replay as well as live streaming when available. Videos can be viewed at [www.JKVideo.co](http://www.JKVideo.co). All rings are equipped with an outdoor monitor to view an instant replay of your completed round. All rounds can be watched the week of the show. Video downloads are subjected to additional fees. The \$50.00 fee is limited to 2 charges per owner/lessee per show.

## **NIGHT WATCH FEE**

All horses occupying a stall, whether showing or non-showing will be required to pay the night watch fee of \$20.00. Horses will be checked each night of the show week every two hours. **This service is not optional,** per current USEF rule HJ107i.



## **CAMPERS**

Camper spaces are available for \$275 per week in spaces 34-96. The Premier camper spaces are available for \$300 per Week in spaces 1-30. One complimentary pump out (Sat. morning) is included in the weekly fee.

## **STABLING**

Permanent and temporary stabling will be available at a cost of \$275 per week. Ship-ins will be charged a \$125 grounds/clean up fee per horse per day. Stalls will be available for move in at 10:00am on May 1<sup>st</sup> for Round Up and May 8<sup>th</sup> for Fiesta, unless prior arrangements have been made. 12x12 and 10x10 permanent stalls with doors and mats are available. Stalls must be returned to GSEC in the same condition upon move out. All nails, hooks and the like must be removed from stalls upon move out. No sharing of stalls is allowed. All stall reservations must be made with the Stabling manager. Stalls can NOT be re-sold without the Stable Manager's approval. Each horse will be charged either a stall fee or a daily grounds fee. Shavings and feed are available for purchase on the show grounds between 7:00am and 5:00pm. No outside shavings are permitted. Violators will be charged \$100 per stall.

## **SHARPS DISPOSAL**

Sharps containers will be provided in all barns for the disposal of needles and other disposable sharp instruments. All items of this nature **MUST BE DISPOSED OF IN THE PROVIDED CONTAINERS. NONE ARE TO BE DISPOSED OF IN ANY RECEPTACLE OTHER THAN THE PROVIDED SHARPS CONTAINER. Any individual or entity not in compliance will be subject to a \$100.00 fine per USEF rule GR1210.4c.**

## **USEF VACCINATION RULE**

USEF rule GR844 is the Equine Vaccination Rule. Horses entering the grounds must be accompanied by documentation of Equine Influenza Virus and Equine Herpes Virus vaccination within 6 months prior to entering the grounds. Without proper documentation, horses will not be allowed to enter show grounds.

## **HEALTH CERTIFICATES / COGGINS TESTS**

A health certificate dated within 21 days of arrival is to be presented when entering the show grounds. CVI must state that each horse has not been treated for an elevated temperature or anything related to herd health in the last 21 days. Texas law requires that each horse be accompanied by a negative EIA (Coggins) test certificate dated within 1 year. A copied packet of your horse health papers must be dropped off at the check-in location prior to entering the Great Southwest Equestrian Center. Horses without these certifications and paperwork will not be permitted on the show grounds.

## **RINGS AND FOOTING**

The outside ESI ring is approximately 140' x 275' with ESI all-weather footing. Mega Rings are approximately 145' x 265' also with ESI footing. The Tellepsen Indoor Arena is approx. 150' x 250' with sandy loam footing. The Main Indoor Arena is 150' x 300' with ESI footing. The Wheless Arena is 125' x 250' with sandy loam footing. The Sand ring is 130' x 290' with all-weather footing. As properly maintained footing is a priority, rings may be closed to schooling during inclement weather and/or for maintenance at any time during the show at the manager's discretion.

## **WARM-UP AND LUNGING AREAS**

Main jumper warm-up ring is 175' x 90' with ESI footing. West warm-up ring is 120' by 60' with ESI footing. Arena 1 warm-up ring is 130' x 265' with sandy loam footing. Otto warm-up ring is 125' x 275' with Otto Sport Footing. Wheless warm-up ring is 120' x 150' with sandy loam footing. South warm up ring is 150' x 275' with all weather footing

## **SCHOOLING**

Hunter rings will be open for schooling on the day prior to the show. Time and weather permitting, rings may also be open before and after the show each day. Schooling times will be posted or announced. No manual poling and no offset oxers of any type may be used while schooling. **Jumping will be permitted in the rings at scheduled times and only when medical personnel are on the grounds.**

## **ATTIRE AND HEADGEAR**

All riders must be properly attired. Consult the USEF rulebook for details on attire. **Protective head gear must be worn by all riders, at all times while mounted anywhere and anytime on the show grounds.** Headgear for all riders must meet or exceed ASTM Standards and must carry the SEI tag. All headgear must be properly secured by its harness. If unsure that your helmet is properly secured or properly approved, please check with the USEF steward.

## **JUMP ORDERS**

Show management may determine a rotating jump order for all classes over fences. Riders or trainers with conflicts must see the paddock masters in each involved ring so that the necessary adjustments can be made. Paddock masters have the authority to scratch entries that make no attempt to be timely, without going through the Horse Show Manager.

## **COURSES AND JOGGING**

Courses will be posted a minimum of one hour prior to each class. At management's discretion, a dotted line may be put into effect to restrict the size of courtesy circles in hunter classes.

**Jogging for soundness in hunter classes that require it will be completed by trotting a circle in front of the judge at the completion of each over fences round.**

## **TIES IN JUMPER SECTIONS**

Ties for all jumper classes will jump off for first place only. Ties for all other places will be determined by first round times. Championships will be determined using the 10,6,4,2,1,.5 point system. Bonus points will apply to the class indicated for each section.

## **CHANGES / CANCELATIONS / COMBINING OF SECTIONS**

Management reserves the right to change, cancel or combine classes and/or sections, alter courses and do all things necessary to comply with USEF rules and to compensate for excessive or inadequate entries.

## **RIBBONS / TROPHIES / CHAMPIONSHIPS / PRIZE MONEY**

All hunter classes will receive a trophy and 8 ribbons unless otherwise noted. Jumper and Equitation classes will receive a trophy and six ribbons unless otherwise noted. Each hunter, jumper and equitation section with 3 or more classes will receive a championship and reserve championship for horses or riders accumulating the highest number of points in the section. In hunter sections, under saddle points will only be considered for the top 4 points-winning horses over fences. Green Conformation Model class points will be counted as ½ points. All ribbons and prizes not awarded at the ring can be picked up in the designated Ribbon and Prize room located in the offices next to the Main arena. Prize money won can be paid by check or deducted from each horse's account. An IRS W-9 form must be completed in full before any prize money can be paid. Prize money will be withheld if the recipient's Social Security or EIN number is not provided. Prize money will be credited to the Owner unless an alternate payee and its information (W-9) are provided. All prize money will be paid within 30 days of the show's conclusion.

## **PHOTOGRAPHY AND VIDEO / PHOTO RELEASE**

From time to time, events at this facility are taped or produced for live or delayed broadcast on national television. The copyrights of any video production at the Great Southwest Equestrian Center remain the property of the Great Southwest Equestrian center. No portion of any event may be copied, sold or rebroadcast (except non-economic use by the event participant) without the express written consent of the Great Southwest Equestrian Center – Katy, TX. All copyrights are reserved under the Federal Copyright Laws of The United States. By signing the entry form, you agree to waive the right to the use of your photos and/or videos at the competition and grant the Great Southwest Equestrian Center and its agents full use of any and all competition photos and video.

Only the official show photographer may sell images taken at GSEC shows, no other professional photographers are permitted to sell images or photos taken on GSEC property or at GSEC managed shows.



## DOGS

Dogs are not permitted to be loose on competition grounds and must be on a leash or otherwise contained. Individuals must not lead dogs on a leash while mounted. **Dog owners are solely responsible for any damages, claims, losses or actions resulting from their dogs' behaviors. Dog owners failing to comply with this rule may be subject to a \$100 fine per incident.** In addition, pursuant to facility regulations loose dogs will be removed - by animal control - from the show grounds and at the owner's expense.

## RESPONSIBILITY

WARNING: UNDER TEXAS LAW (CHAPTER 87, CIVIL PRACTICE AND REMEDIES CODE) A FARM ANIMAL PROFESSIONAL OR FARM OWNER OR LESSEE IS NOT LIABLE FOR INJURY TO, OR THE DATH OF A PARTICIPANT IN FARM ANIMAL ACTIVITIES, INCLUDING AN EMPLOYEE OR INDEPENDENT CONTRACTOR RESULTING FROM THE INHERENT RISKS OF FARM ANIMAL ACTIVITIES.

Submission of entry to this show constitutes an agreement to the following: Exhibitor agrees to indemnify and hold harmless Great Southwest Equestrian Center, The Great Southwest Round Up and Fiesta Classic shows, instructors, officers, officials, directors, agents, employees and volunteers against any claims, demands, costs and expenses including reasonable attorney fees for the defense thereof, arising from the conduct or management of Exhibitor's business or its use of the premises or from any breach on the part of the Exhibitor of any conditions of this agreement, or contractors, agents, employees, guests or invitees in or about the premises. In case of any action or proceeding brought against Great Southwest Equestrian Center, The Great Southwest Round Up and Fiesta Classic show management by reason of such claim, Exhibitor, upon notice covenants to defend such action or proceeding by council acceptable to Great Southwest Equestrian Center. The Great Southwest Equestrian Center, The Great Southwest Round Up and Fiesta Classic shows and horse show management is not responsible for accidents, fire or theft.

## WARNING

I acknowledge the contagious nature of COVID-19 and voluntarily assume the risk that I may be exposed to or infected with Covid-19 by attending the competitions at Great Southwest Equestrian Center, LP and that such exposure or infection may result in personal injury, illness, permanent disability, and/or death. I understand that the risk of becoming exposed to or infected with COVID-19 at the Great Southwest Equestrian Center may result from the actions, omissions or negligence of myself and others, including but not limited to officials, officers, directors, personnel and volunteers. I hereby agree to release, indemnify and hold harmless Great Southwest Equestrian Center, LP, its instructors, officers, officials, directors, agents, employees, and volunteers from and against any and all loss, liability or damage arising from or because of, or in connection with participation in the Great Southwest Round Up and Fiesta Classic horse shows. Anyone on site affirms that they do not have an elevated temperature, COVID-19 symptoms and have not had contact with individuals who are known or suspected to have COVID-19.

The FIESTA CLASSIC SHOW, ITS MANGEMENT, OFFICERS, OWNERS, OFFICIALS, VOLUNTEERS AND EMPLOYEES WILL NOT BE RESPONSIBLE FOR ANY ACCIDENT OR LOSS WHICH MAY OCCUR TO AN EXHIBITOR, SPECTATOR, GUEST, RIDER, GROOM, ATTENDANT OR OTHER EMPLOYEE, ANIMAL, VEHICLE OR EQUIPMENT AT THESE SHOWS. **THIS SHALL BE A CONDITION OF ENTRY TO THESE SHOWS OR THE SHOW GROUNDS.**

While every effort has been made to avoid mistakes in this publication, the horse show management, partners, and staff assume no liability for errors. Significant errors or changes will be disclosed to exhibitors whose entries are accepted, upon their acceptance, and otherwise in accordance with USEF RULES.

**"EVERY CLASS OFFERED HEREIN WHICH IS COVERED BY THE RULES AND SPECIFICATIONS OF THE CURRENT USEF RULEBOOK WILL BE CONDUCTED AND JUDGED IN ACCORDANCE THEREWITH".**



**WE PROVIDE CARE TO ALL EQUINE BREEDS AND DISCIPLINES,  
FROM ROUTINE PREVENTATIVE MEDICINE TO ADVANCED  
DIAGNOSTICS AND TREATMENT OF SPORT HORSES.**

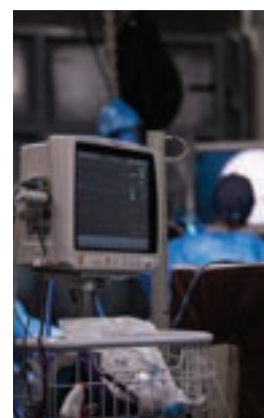
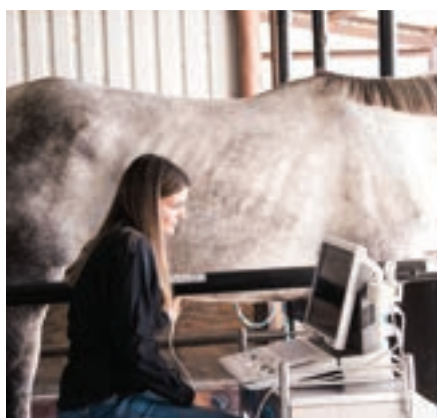

Hospitalization and Ambulatory Services / Preventive Care / Prepurchase Examinations  
Sports Medicine / Emergency Surgery / Elective Surgery / Digital Radiography / Digital Ultrasound  
Endoscopy / Regenerative Medicine / Reproduction / Shockwave Therapy / Online Pharmacy

VISIT US AT OUR NEW FACILITY: 22121 GRATEHOUSE LANE, HEMPSTEAD, TX. 77445

**[www.decilloequine.com](http://www.decilloequine.com) | [Gustavo@decilloequine.com](mailto:Gustavo@decilloequine.com)**

FOR APPOINTMENTS OR EMERGENCIES: 979-826-2852



**MAILING ADDRESS AND TELEPHONE**



**Great Southwest Equestrian Center  
ATTN: Show Office  
(Name and barn name of recipient)  
2501 S. Mason Rd. Suite 100  
Katy, TX 77450  
281-578-7669**

**DIRECTIONS**

*From Houston*

Take I-10 West and exit Mason Rd. exit 745  
Go left (south) for three miles and the center is on the Left

*From San Antonio*

Take I-10 East and exit Mason Rd. exit 745  
Go right (south) for three miles and the center is on the left

*From Dallas*

Take I-45 South and exit Beltway 8 (Sam Houston Toll Rd.) South to I-10  
Take I-10 West to Mason Rd. exit 745  
Go left (south) for three miles and the center is on the left.

**MEDICAL EMERGENCIES**

*Nearest Veterinary Surgical Hospital*

Texas A & M University  
86.5 miles (1.5 hours)  
500 Raymond Stotzer Parkway  
College Station, TX 77843  
979-845-3511

*Nearest emergency hospital w/ Paramedics*

Memorial Hermann Trauma Center – Katy Hospital  
6 miles (15 minutes)  
23900 Katy Freeway  
Katy, TX 77494  
281-644-7000

Houston Methodist – West Houston  
18500 Katy Freeway  
Houston, TX 77094  
832-552-1000

Texas Children's Hospital – West Campus  
18200 Katy Freeway  
Houston, TX 77094  
832-227-1000

*On Site Medical*

H & H Health and Safety – Chris Holcomb  
713-204-0690

## Prize Money Information

**GSWEC Fiesta Classic 2022 Hunter money offered was \$23,300,**

**Guaranteed money was \$5,000. 2022 Hunter prize money paid out was \$15,596.**

***2023 Hunter Prize money offered is \$22,300. Guaranteed prize money is \$5,000.***

### PRIZE MONEY DISTRIBUTION

Hunters – prize money will be paid as follows unless otherwise specified in class specs.

prize	1st	2nd	3rd	4th	5th	6th	7th	8th	9th	10th	11th	12th
\$ 50.00	\$ 15.00	\$ 11.00	\$ 8.00	\$ 6.00	\$ 5.00	\$ 5.00						
\$ 80.00	\$ 24.00	\$ 17.60	\$ 12.00	\$ 11.00	\$ 9.00	\$ 6.40						
\$ 100.00	\$ 30.00	\$ 22.00	\$ 15.00	\$ 14.00	\$ 12.00	\$ 7.00						
\$ 150.00	\$ 45.00	\$ 33.00	\$ 23.00	\$ 20.00	\$ 17.00	\$ 12.00						
\$ 1,000.00	\$ 300.00	\$ 220.00	\$ 150.00	\$ 120.00	\$ 110.00	\$ 100.00						
\$ 2,500.00	\$ 750.00	\$ 550.00	\$ 375.00	\$ 250.00	\$ 175.00	\$ 150.00	\$ 125.00	\$ 125.00				
\$ 5,000.00	\$ 1,500.00	\$ 1,100.00	\$ 650.00	\$ 400.00	\$ 300.00	\$ 250.00	\$ 200.00	\$ 150.00	\$ 150.00	\$ 100.00	\$ 100.00	\$ 100.00

Jumpers – prize money will be paid as follows unless otherwise specified in class specs.

prize	1st	2nd	3rd	4th	5th	6th	7th	8th
\$ 500.00	\$ 150.00	\$ 95.00	\$ 70.00	\$ 65.00	\$ 60.00	\$ 60.00		
\$ 1,500.00	\$ 450.00	\$ 330.00	\$ 217.50	\$ 187.50	\$ 165.00	\$ 150.00		
\$ 5,000.00	\$ 1,500.00	\$ 900.00	\$ 600.00	\$ 500.00	\$ 450.00	\$ 400.00	\$ 350.00	\$ 300.00
\$ 10,000.00	\$ 3,000.00	\$ 2,000.00	\$ 1,400.00	\$ 1,000.00	\$ 800.00	\$ 700.00	\$ 600.00	\$ 500.00

#### Prize money to Foreign Exhibitors

Foreign exhibitors are advised that the US Internal Revenue Service requires sporting events to withhold 30% of the prize money won in the United States. Foreign exhibitors should apply for a US Social Security number and will be asked to complete IRS Form W8-BEN prior to prize money being issued. A valid SS# or FIN number must be provided. Prize monies will be withheld if the recipient's SS# is not on file.

# Memorial Park Hunters

*Congratulations to our THJA year end Champions and Reserve Champions!*



Elisabeth Marek & Last Man  
Reserve Champion  
15-17 Equitation



Emmy Canterbury & Bada Bing Bada Blue  
Champion Small/Medium  
Children's Pony Hunter



MJ Maestas & Major Sassafras  
Reserve Champion  
Short Stirrup



Laura Carter & Divides Freedom Spirit – Champion Large Children's Pony Hunter

**Our clients are successful in the Hunter, Jumper, Pony and Equitation rings.**

We have a place for the beginner rider, the competitive rider and everyone in between!

Top Ponies and Horses For Sale

Patty Roberts (713) 683-8636 • (713) 805-8266 • Houston, Texas

Conveniently located inside the 610 Loop

[memorialparkhunters.com](http://memorialparkhunters.com)





Horse & Rider Portraits | Senior Portraits | Family Portraits

*capturing*  
*the magic you feel inside*  
with your once in a lifetime horse

Now Booking Portrait Sessions at Your Farm through the Spring of 2024

[equine@karindak.com](mailto:equine@karindak.com) | [equine.karindak.com](http://equine.karindak.com)



## WAIVER AND RELEASE OF LIABILITY, ASSUMPTION OF RISK AND INDEMNITY AGREEMENT

For and in consideration of United States Equestrian Federation, Inc. dba US Equestrian ("USEF") allowing me, the undersigned, to participate in any capacity (including as a rider, driver, handler, vaulter, longeur, lessee, owner, agent, coach, official, trainer or volunteer) in a USEF sanctioned, licensed or approved event or activity, including but not limited to equestrian clinics, practices, shows, competitions and related or incidental activities and GSWEC Horse Shows - Katy, TX ("USEF Event" or "USEF Events"); I, for myself, and on behalf of my spouse, children, heirs and next of kin, and any legal and personal representatives, executors, administrators, successors, and assigns, hereby agree to and make the following contractual representations pursuant to this Agreement (the "Agreement"):

A. **RULES AND REGULATIONS:** I hereby agree that I have read, understand, and agree to be bound by all applicable Federation Bylaws, rules, and policies including the USEF Safe Sport Policy and Minor Athlete Abuse Prevention Policies as published at [www.usef.org](http://www.usef.org), as amended from time to time.

B. **ACKNOWLEDGMENT OF RISK:** I knowingly, willingly, and voluntarily acknowledge the inherent risks associated with the sport of equestrian and know that horseback riding and related equestrian activities are inherently dangerous, and that participation in any USEF Event involves risks and dangers including, without limitation, the potential for serious bodily injury (including broken bones, head or neck injuries), sickness and disease (including communicable diseases), trauma, pain & suffering, permanent disability, paralysis and death; loss of or damage to personal property (including my mount & equipment) arising out of the unpredictable behavior of horses; exposure to extreme conditions and circumstances; accidents involving other participants, event staff, volunteers or spectators; contact or collision with other participants and horses, natural or manmade objects; adverse weather conditions; facilities issues and premises conditions; failure of protective equipment (including helmets); inadequate safety measures; participants of varying skill levels; situations beyond the immediate control of the USEF Event organizers and competition management; and other undefined, not readily foreseeable and presently unknown risks and dangers ("Risks").

### WARNING:

**UNDER TEXAS LAW (CHAPTER 87, CIVIL PRACTICE AND REMEDIES CODE), A FARM ANIMAL PROFESSIONAL IS NOT LIABLE FOR AN INJURY TO OR THE DEATH OF A PARTICIPANT IN FARM ANIMAL ACTIVITIES RESULTING FROM THE INHERENT RISKS OF FARM ANIMAL ACTIVITIES.**

C. **ASSUMPTION OF RISK:** I understand that the aforementioned Risks may be caused in whole or in part or result directly or indirectly from the negligence of my own actions or inactions, the actions or inactions of others participating in the USEF Events, or the negligent acts or omissions of the Released Parties defined below, and I hereby voluntarily and knowingly assume all such Risks and responsibility for any damages, liabilities, losses, or expenses that I incur as a result of my participation in any USEF Events. I also agree to be responsible for any injury or damage caused by me, my horse, my employees or contractors under my direction and control at any USEF Event.

D. **WAIVER AND RELEASE OF LIABILITY, HOLD HARMLESS AND INDEMNITY:** In conjunction with my participation in any USEF Event, I hereby release, waive and covenant not to sue, and further agree to indemnify, defend and hold harmless the following parties: USEF, USEF Recognized Affiliate Associations, the United States Olympic & Paralympic Committee (USOPC), USEF clubs, members, Event participants (including athletes/riders, coaches, trainers, judges/officials, and other personnel), the Event owner, licensee, and competition managers; the promoters, sponsors, or advertisers of any USEF Event; any charity or other beneficiary which may benefit from the USEF Event; the owners, managers, or lessors of any facilities or premises where a USEF Event may be held; and all directors, officers, employees, agents, contractors, and volunteers of any of the aforementioned parties (**Individually and Collectively, the "Released Parties" or "Event Organizers"**), with respect to any liability, claim(s), demand(s), cause(s) of action, damage(s), loss, or expense (including court costs and reasonable attorney fees) of any kind or nature ("**Liability**") which may arise out of, result from, or relate in any way to my participation in the USEF Events, including claims for Liability caused in whole or in part by the negligent acts or omissions of the Released Parties.

E. **COMPLETE AGREEMENT AND SEVERABILITY CLAUSE:** This Agreement represents the complete understanding between the parties regarding these issues and no oral representations, statements or inducements have been made apart from this Agreement. If any provision of this Agreement is held to be unlawful, void, or for any reason unenforceable, then that provision shall be deemed severable from this Agreement and shall not affect the validity and enforceability of any remaining provisions.

**I HAVE CAREFULLY READ THIS DOCUMENT IN ITS ENTIRETY, UNDERSTAND ALL OF ITS TERMS AND CONDITIONS, AND KNOW IT CONTAINS AN ASSUMPTION OF RISK, RELEASE AND WAIVER FROM LIABILITY, AS WELL AS A HOLD HARMLESS AND INDEMNIFICATION OBLIGATIONS.**

By signing below, that I have read, understand, and agree to be bound by all applicable Federation Bylaws, rules, and policies including the USEF Safe Sport Policy and Minor Athlete Abuse Prevention Policies as published at [www.usef.org](http://www.usef.org), as amended from time to time, as well as all terms and provisions of this Prize List. If, despite this Agreement, I, or anyone on my behalf or the minor's behalf, makes a claim for Liability against any of the Released Parties, I will indemnify, defend and hold harmless each of the Released Parties from any such Liabilities as the result of such claim.

The parties agree that this agreement may be electronically signed. The parties agree that the electronic signatures appearing on this agreement are the same as handwritten signatures for the purposes of validity, enforceability, and admissibility.

☐ RIDER/DRIVER/HANDLER/VAULTER/LONGEUR ☐ OWNER ☐ TRAINER ☐ OFFICIAL ☐ STAFF ☐ VOLUNTEER ☐ COACH (IF APPLICABLE)

Signature: \_\_\_\_\_ Date: \_\_\_\_\_ Print Name: \_\_\_\_\_

Parent/Guardian Signature: (Required if Rider/Driver/Handler/Vaulter/Longeur is a minor) \_\_\_\_\_ Date: \_\_\_\_\_

Print Parent/Guardian Name: \_\_\_\_\_ Emergency Contact Phone No. \_\_\_\_\_

6.17.20

UNITED STATES EQUESTRIAN FEDERATION : 4001 WING COMMANDER WAY : LEXINGTON, KY 40511 : 859.258.2472 : FAX 859.231.6662 : USEF.ORG

© United States Equestrian Federation® All rights reserved. Reproduction without permission is strictly prohibited.

# 2023 USHJA Zone 7 Hunter, Jumper and Equitation Specifications

In accordance with GR1111.4: All members may compete for Zone Awards or money in any state contiguous to Zone 7: MS, TN, KY, IA, IL, NE, CO & NM.

## JUDGING FOR ALL HUNTER SECTIONS:

- To be judged on performance and soundness, suitability to count.
- Horses and Ponies are not required to jog for soundness in the Adult Amateur Hunter, Children's Hunter Horse, and Children's Hunter Pony sections.

## ELIGIBILITY FOR ADULT AMATEURS: HUNTER, JUMPER AND EQUITATION:

- To be ridden by exhibitors who have reached their 18th birthday as of December 1 of the current competition year and who hold a current USEF Amateur certification. Open to horses and ponies. State rules MAY prohibit entry of ponies.

## ELIGIBILITY FOR CHILDREN'S SECTIONS: HUNTER, JUMPER AND EQUITATION:

- To be ridden by exhibitors who have not reached their 18th birthday as of December 1 of the current competition year. State rules MAY prohibit entry of ponies.

### ADULT AMATEUR HUNTER

#### Sections offered and requirements:

- Adult Amateurs – may be split into three (3) sections

#### Cross Entry:

**Riders:** The rider may compete on a different horse or pony at the same competition in any other division or sections for which the rider/horse or pony are eligible.

**Horses:** The horse or pony may be shown by a different rider in any other division or section at the same competition except Amateur Owner Hunter or a different age group in Adult Amateur Hunter Exception: A state association may adopt more (but not less) restrictive cross entry rules.

**Horse and Rider Combination:** The same horse (pony)-and-rider combination may not compete at the same competition in Amateur Owner 3'3" or any class in which fence heights exceed 3'3" Exception: Equitation and USHJA National Hunter Derby

#### Fence Height:

- 3'0" with spreads not to exceed the fence height.
- Courses will not be adjusted for ponies.
- Combinations will be permitted

**Combining/Dividing Sections:** MAY be split into three sections:

- Adult Amateurs 18 – 35
- Adult Amateurs 36 – 49
- Adult Amateurs 50 & over

If any of the Adult Amateur sections have fewer than six (6) entries, they may, but are not required to combine with other section(s). If there are fewer than six (6) entries in the entire section, the Adult Amateur entries may, but are not required to combine with Children's Hunter Horse, but not the Children's

Hunter Pony. One award will be offered for the combined sections.

**Awards:** Zone Horse of the Year Awards will be presented annually to the following sections:

- Adult Amateur Hunter 18- 35
- Adult Amateur 36- 49
- Adult Amateur 50 & over

### LOW ADULT AMATEUR HUNTER

Eligibility: Open to exhibitors who have reached their 18th birthday as of December 1 of the current competition year.

#### Cross Entry:

**Riders:** Riders may not cross enter into any class or section at the same competition where fences exceed 1.15m or 3'9".

**Horses:** N/A

**Horse and Rider Combination:** Horse and Rider combinations may not cross enter into any class or section at the same competition where fences exceed 2'9"

**Fence Height:** • 2'6"

**Combining/Dividing Sections:** The Low Adult Amateur Hunter and Low Children's Hunter sections may be combined if there are fewer than three (3) entries in either section.

**Awards:** Zone Horse of the Year Awards will be presented annually to the following section:

- Low Adult Amateur Hunter

### ADULT AMATEUR JUMPER

Classes to be scored under Table I; Table II, Section 1, Sections 2(a), 2(b), 2(c), or 3; or Table IV (Optimum Time)

#### Sections offered and requirements:

- Low Adult Amateur Jumper
- High Adult Amateur Jumper

**Cross Entry:** Competition Management may restrict cross entries between High and Low sections at the same competition if stated in the prize list.

**Rider:** If a High Adult Amateur Jumper classic is offered in the Children's or Adult Amateur Jumpers and the rider has jumped above 1.30m at that show then they are not eligible for any Classic in the Children's/ Adult Amateur Jumper sections.

**Horse/Pony:** n/a

**Horse and Rider Combination:** Cross entry into any class at 1.20m and above is not permitted for the same horse/rider combination at the same competition. Low Adult Amateur Jumper horse/rider combinations may cross enter into the High Adult Amateur Jumpers at the same competition.



# 2023 USHJA Zone 7 Hunter, Jumper and Equitation Specifications

In accordance with GR1111.4: All members may compete for Zone Awards or money in any state contiguous to Zone 7: MS, TN, KY, IA, IL, NE, CO & NM.

High Adult Amateur Jumper horse/rider combinations may cross enter into the Low Adult Amateur Jumpers at the same competition. Horse/rider combinations may enter only one classic, if both Low and High are offered.

## **Fence Height:**

- Low Adult Amateur Jumper 1.00m to 1.05m
- High Adult Amateur Jumper 1.10m to 1.15m

**Combining/Dividing Sections:** A combined Adult Amateur/Children's Jumper section may be offered, and if entries warrant, may thereafter be split into separate sections. If only one section of the Children's/Adult Amateur Jumper is offered or if the Low and High sections are combined, the classes will be conducted at the height appropriate for each section (1.00m- 1.05m for Low and 1.10m- 1.15m for High).

**Awards:** Zone Horse of the Year Awards will be presented annually to the following sections:

- Low Adult Amateur Jumper
- High Adult Amateur Jumper

## **AGE GROUP EQUITATION: ADULT**

### **Sections Offered:**

- Adult Equitation 18- 35
- Adult Equitation 36- 49
- Adult Equitation 50 & Over

**Cross Entry:** No cross entry restrictions.

## **Fence Height:**

- 3'0" with spreads not to exceed fence height
- Combinations will be permitted

**Combining/Dividing Sections:** The Equitation sections may be combined if there are fewer than six (6) entries in a section.

**Awards:** Zone Horse of the Year Awards will be presented annually to the following section:

- Adult Equitation (combined)

## **CHILDREN'S HUNTER HORSE**

### **Sections offered and requirements:**

- Children's Hunter Horse 14 & Under
- Children's Hunter Horse 15- 17

### **Cross Entry:**

**Rider:** The rider may compete on a different horse or pony at the same show in any other division or section for which the rider/ horse/pony are eligible.

**Horses/Ponies:** The horse or pony may be shown by a different rider in any other division or section at the same show except Junior Hunter or a different age group in Children's Hunter Exception: A state association may adopt more (but not less) restrictive cross entry rules.

**Horse and rider combination:** The same horse (pony)-and-rider combination may not compete at the same competition in any class in which fence heights exceed 3'3" or any Junior Hunter Section Exception: Equitation and USHJA National Hunter Derby.

## **Fence Height:**

- 3'0" with spreads not to exceed fence height
- Combinations will be permitted
- Distances will not be adjusted for ponies.

**Combining/Dividing Sections:** If there are fewer than six (6) in the Children's Hunter Horse section or fewer than four (4) entries in the Children's Hunter Pony, the sections may, but are not required to be combined. One award will be offered for the combined section. The Children's Hunter Horse section may, but are not required to be combined with the Adult Amateur section if there are fewer than six (6) in either section or with the Children's Hunter Pony if there are fewer than four (4), but may not be combined with both sections.

**Awards:** Zone Horse of the Year Awards will be presented annually to the following sections:

- Children's Hunter Horse 14 & Under
- Children's Hunter Horse 15- 17

## **CHILDREN'S HUNTER PONY**

### **Sections offered and requirements:**

- Small/Medium Children's Pony
- Large Children's Pony

**Prize Money:** No minimum prize money is required.

### **Cross Entry:**

**Rider:** Rider may enter any Equitation classes. The rider may compete on a different horse or pony at the same competition in any other division or section where the jumps do not exceed 3'0".

**Horse/Pony:** Ponies competing in Children's Hunter Pony may not cross enter into the regular pony section.

**Horse and Rider Combination:** n/a

## **Fence Height:**

- Small ponies: 2'0" with spreads not to exceed fence height
- Medium Ponies: 2'3" with spreads not to exceed fence height
- Large Ponies: 2'6" with spreads not to exceed fence height
- Combinations will not be permitted

**Combining/Dividing Sections:** The Children's Hunter Pony and the Children's Hunter Horse sections may, but are not required to be combined if there are fewer than four (4) entries in the Children's Hunter Pony and fewer than six (6) in the Children's Hunter Horse section. Children's Hunter Pony may not be combined with Adult Amateur Hunter.

# 2023 USHJA Zone 7 Hunter, Jumper and Equitation Specifications

In accordance with GR1111.4: All members may compete for Zone Awards or money in any state contiguous to Zone 7: MS, TN, KY, IA, IL, NE, CO & NM.

**Awards:** Zone Horse of the Year Awards will be presented annually to the following sections:

- Children's Hunter Pony- Small/Medium
- Children's Hunter Pony- Large

## **Required Distances for the Children's Hunter Pony**

**Sections:** If the distance between related fences is fewer than 100' (including in and outs), the distance must be adjusted for small, medium and large ponies.

- Small Children's Pony – 9'9"
- Medium Children's Pony – 10'3"
- Large Children's Pony – 11'

## **CHILDREN'S JUMPER**

Classes to be scored under Table I; Table II, Section 1, Sections 2(a), 2(b), 2(c), or 3; or Table IV (Optimum Time).

### **Sections offered and Requirements:**

- Low Children's Jumper
- High Children's Jumper

**Cross Entry:** Competition Management may restrict cross entries between High and Low sections at the same competition if stated in the prize list.

**Rider:** n/a

**Horse/Pony:** n/a

**Horse and Rider Combination:** Cross entry into any class at 1.20m and above is not permitted for the same horse/rider combination at the same competition. Low Children's Jumper horse/rider combinations may cross enter into the High Children's Jumpers at the same competition. High Children's Jumper horse/rider combinations may cross enter into the Low Children's Jumpers at the same competition. Horse/rider combinations may enter only one classic, if both Low and High are offered.

### **Fence Height:**

- Low Children's Jumper 1.00m to 1.05m
- High Children's Jumper 1.10m to 1.15m

**Combining/Dividing Sections:** A combined Adult Amateur/Children's Jumper section may be offered, and if entries warrant, may thereafter be split into separate sections. If only one section of the Children's/Adult Amateur Jumper is offered or if the Low and High section are combined, the classes will be conducted at the height appropriate for each section (1.00m- 1.05m for Low and 1.10m- 1.15m for High).

**Awards:** Zone Horse of the Year Awards will be presented annually to the following section:

- Low Children's Jumper section
- High Children's Jumper section

## **AGE GROUP EQUITATION: CHILDREN'S/JUNIOR**

To be judged on performance and soundness, suitability to count.

### **Sections Offered:**

- Junior Equitation 14 & Under
- Junior Equitation 15- 17

### **Cross Entry:**

**Rider:** n/a

**Horse:** n/a

**Horse and Rider Combination:** A horse rider combination may not cross enter between height sections.

### **Fence Height:**

- Junior Equitation 14 & Under: 3'0" with spreads not to exceed fence height
- Junior Equitation 15- 17: 3'6" with spreads not to exceed fence height
- Combinations will be permitted

**Combining/Dividing Sections:** The Equitation sections maybe combined if there are fewer than six (6) entries in a section.

**Awards:** Zone Horse of the Year Awards will be presented annually to the following sections:

- Equitation 14 & Under
- Equitation 15- 17



**GREAT SOUTHWEST**  
EQUESTRIAN CENTER

# SADDLE UP & STAY WITH YOUR 2 HOUSTON "NEIGH"BORS



WE ARE THE OFFICIAL  
PARTNER HOTELS OF GSWEC



HOUSTON  
I-10 WEST/PARK ROW

ROOM RATES STARTING AT \$79/NIGHT



COURTYARD<sup>®</sup>  
BY MARRIOTT

HOUSTON  
I-10 WEST/PARK ROW

ROOM RATES STARTING AT \$89/NIGHT

## HOTEL AMENITIES

- In-Room Mini Fridge & Microwave
- Complimentary Breakfast
- Complimentary WiFi
- Complimentary & Ample Parking
- Pet Friendly
- Outdoor Pool
- Fitness Center



## HOTEL AMENITIES

- In-Room Mini Fridge & Microwave
- In-House Bistro
- Complimentary WiFi
- Complimentary & Ample Parking
- Pet Friendly
- Outdoor Pool
- Fitness Center



FOR RESERVATIONS, PLEASE CONTACT HOTEL DIRECTLY

HAMPTON INN & SUITES  
281.578.6700

18014 PARK ROW DR, HOUSTON, TX 77084

HOUSTON110WESTPARKROW.HAMPTONBYHILTON.COM

COURTYARD  
281.492.7979

18010 PARK ROW DR, HOUSTON, TX 77084

MARRIOTT/HOUPS





**KRISTIE SCHOLTEN**

*fine art portrait photography*

832-971-8886

[www.kristiescholten.com](http://www.kristiescholten.com)

*formerly Moonfyre Photography*

# ***National-Rated Hunters***

## **\$750 HIGH PERFORMANCE HUNTER – 3'9"**

Division Fee \$275.00

Individual class \$55.00

- 1,2,3. \$150 High Performance Hunter
- 4. \$150 High Performance Hunter Handy
- 5. \$150 High Performance Hunter Under Saddle

## **\$500 PERFORMANCE HUNTER - 3'6" Sponsored by Bernstein**

Division Fee \$250.00

Individual class \$50.00

- 6,7,8. \$100 Performance Hunter - 3'6"
- 9. \$100 Performance Hunter Handy - 3'6"
- 10. \$100 Performance Hunter - 3'6" Under Saddle

## **\$500 PERFORMANCE HUNTER - 3'3"**

Division Fee \$250.00

Individual class \$50.00

- 11,12,13. \$100 Performance Hunter - 3'3"
- 14. \$100 Performance Hunter Handy - 3'3"
- 15. \$100 Performance Hunter - 3'3" Under Saddle

## **\$500 GREEN CONFORMATION HUNTER – 3'6"**

**Conformation to count 30%. Model class not part of division fee and must be entered separately**

Division Fee \$250.00

- 16. Green Conformation Model (1/2 points) - \$25.00
- 17,18,19. \$100 Green Conformation Hunter
- 20. \$100 Green Conformation Hunter Handy
- 21. \$100 Green Conformation Hunter Under Saddle

## **\$500 HIGH PERFORMANCE CONFORMATION HUNTER – 3'9"**

**Conformation to count 30%. Model class not part of division fee and must be entered separately**

Division Fee \$250.00

- 22. High Performance Conformation Model (1/2 points) - \$25.00
- 23,24,25. \$100 High Performance Conformation Hunter
- 26. \$100 High Performance Conformation Handy
- 27. \$100 High Performance Conformation Under Saddle

## **\$500 GREEN HUNTER - 3' Sponsored by Avalon Advisors**

Division Fee \$250.00

- 28,29,30,31. \$100 Green Hunter - 3'
- 32. \$100 Green Hunter 3' Under Saddle

## **\$500 GREEN HUNTER - 3'3"**

Division Fee \$250.00

- 33,34,35,36. \$100 Green Hunter 3'3"
- 37. \$100 Green Hunter 3'3" Under Saddle

## **\$500 GREEN HUNTER – 3'6"**

Division Fee \$250.00

- 38,39,40. \$100 Green Hunter 3'6"
- 41. \$100 Green Hunter Handy 3'6"
- 42. \$100 Green Hunter 3'6" Under Saddle

## **\$500 GREEN HUNTER – 3'9"**

Division Fee \$250.00

- 43,44,45. \$100 Green Hunter 3'9"
- 46. \$100 Green Hunter Handy 3'9"
- 47. \$100 Green Hunter 3'9" Under Saddle

**YOUNG HUNTER – 2’9” (5 years old and under)**

Division Fee \$120

48,49. Young Hunter 2’9”

50. Young Hunter 2’9” Under Saddle

**YOUNG HUNTER – 3’0” (6 years old and under)**

Division Fee \$120

51,52. Young Hunter 3’0”

53. Young Hunter 3’0” Under Saddle

**YOUNG HUNTER – 3’3” (7 years old and under)**

Division Fee \$120

54,55. Young Hunter 3’3”

56. Young Hunter 3’3” Under Saddle

**\$500 AMATEUR OWNER HUNTER 3’6” - Riders 18-35 Sponsored by Karinda K Photography**

Division Fee \$250.00

58,59,60. \$100 Amateur/Owner Hunter 18-35

61. \$100 Amateur/Owner Hunter Handy 18-35

62. \$100 Amateur/Owner Hunter 18-35 Under Saddle

**\$500 AMATEUR OWNER HUNTER 3’6” - Riders 36 + Sponsored by Karinda K Photography**

Division Fee \$250.00

63,64,65. \$100 Amateur/Owner Hunter 36+

66. \$100 Amateur/Owner Hunter Handy 36+

67. \$100 Amateur/Owner Hunter 36+ Under Saddle

**\$500 AMATEUR OWNER HUNTER - 3’3” – Riders 18-35**

Division Fee \$250.00

68,69,70. \$100 Amateur Owner Hunter – 3’3” – 18-35

71. \$100 Amateur Owner Hunter Handy– 3’3” – 18-35

72. \$100 Amateur Owner Hunter – 3’3” – 18-35 Under Saddle

**\$500 AMATEUR OWNER HUNTER - 3’3” – Riders 36+**

Division Fee \$250.00

73,74,75. \$100 Amateur Owner Hunter – 3’3” – 36+

76. \$100 Amateur Owner Hunter Handy– 3’3” – 36+

77. \$100 Amateur Owner Hunter – 3’3” – 36+ Under Saddle

**\$500 SMALL JUNIOR HUNTER - Riders 15 & Under – 3’6”**

Division Fee \$250.00

78,79,80. \$100 Small Junior Hunter 15 & Under

81. \$100 Small Junior Hunter Handy 15 & Under

82. \$100 Small Junior Hunter Under Saddle 15 & Under

**\$500 SMALL JUNIOR HUNTER - Riders 16-17 – 3’6”**

Division Fee \$250.00

83,84,85. \$100 Small Junior Hunter 16-17

86. \$100 Small Junior Hunter Handy 16-17

87. \$100 Small Junior Hunter Under Saddle 16-17

**\$500 LARGE JUNIOR HUNTER - Riders 15 & Under – 3’6” Sponsored by Memorial Park Hunters**

Division Fee \$250.00

88,89,90. \$100 Large Junior Hunter 15 & Under

91. \$100 Large Junior Hunter Handy 15 & Under

92. \$100 Large Junior Hunter Under Saddle 15 & Under

**\$500 LARGE JUNIOR HUNTER - Riders 16-17 – 3’6” Sponsored by Memorial Park Hunters**

Division Fee \$250.00

93,94,95. \$100 Large Junior Hunter 16-17

96. \$100 Large Junior Hunter Handy 16-17

97. \$100 Large Junior Hunter Under Saddle 16-17



**\$500 SMALL JUNIOR HUNTER 3'3"**

Division Fee \$250.00

98,99,100. \$100 Small Junior Hunter 3'3"

101. \$100 Small Junior Hunter Handy 3'3"

102. \$100 Small Junior Hunter Under Saddle 3'3"

**\$500 LARGE JUNIOR HUNTER 3'3"**

Division Fee \$250.00

103,104,105. \$100 Large Junior Hunter 3'3"

106. \$100 Large Junior Hunter Handy 3'3"

107. \$100 Large Junior Hunter Under Saddle 3'3"

**\$500 SMALL PONY HUNTER – 2'3" Sponsored by Voltaire**

Division Fee \$250.00

108,109,110. \$100 Small Pony Hunter (Conformation 25% Class #108)

111. \$100 Small Pony Hunter Handy

112. \$100 Small Pony Hunter Under Saddle

**\$500 MEDIUM PONY HUNTER – 2'6" Sponsored by Voltaire**

Division Fee \$250.00

113,114,115. \$100 Medium Pony Hunter (Conformation 25% Class #113)

116. \$100 Medium Pony Hunter Handy

117. \$100 Medium Pony Hunter Under Saddle

**\$500 LARGE PONY HUNTER – 3'0" Sponsored by Voltaire**

Division Fee \$250.00

118,119,120. \$100 Large Pony Hunter (Conformation 25% Class #118)

121. \$100 Large Pony Hunter Handy

122. \$100 Large Pony Hunter Under Saddle

**\$400 SMALL & MEDIUM GREEN PONY HUNTER – 2'3"/2'6"**

Division Fee \$180.00

123,124,125,126. \$80 Small &amp; Medium Green Pony Hunter (Conformation 25% Class #123)

127. \$80 Small &amp; Medium Green Pony Hunter Under Saddle

**\$400 LARGE GREEN HUNTER PONY – 2'9"**

Division Fee \$180.00

128,129,130,131. \$80 Large Green Pony Hunter (Conformation 25% Class #128)

132. \$80 Large Green Pony Hunter Under Saddle

**For the following National-rated sections and for current Zone 7 specs,  
please see the show secretary or show steward.**

**You can also search at [www.usnja.org](http://www.usnja.org)**

**\$250 ADULT AMATEUR HUNTER - Riders 18-35 – 3'0"**

Division Fee \$225.00 / Individual Class Fee \$45

133,134,135,136. \$50 Adult Amateur Hunter 18-35

137. \$50 Adult Amateur Hunter Under Saddle 18-35

**\$250 ADULT AMATEUR HUNTER - Riders 36-49 – 3'0"**

Division Fee \$225.00 / Individual Class Fee \$45

138,139,140,141. \$50 Adult Amateur Hunter 36+

142. \$50 Adult Amateur Hunter Under Saddle 36+

**\$250 ADULT AMATEUR HUNTER - Riders 50+ – 3'0"**

Division Fee \$225.00 / Individual Class Fee \$45

143,144,145,146. \$50 Adult Amateur Hunter 36+

147. \$50 Adult Amateur Hunter Under Saddle 36+

**\$250 CHILDREN'S HUNTER - Riders 15-17 – 3'0"**

Division Fee \$225.00 / Individual Class Fee \$45

148,149,150,151. \$50 Children's Working Hunter 15-17

152. \$50 Children's Working Hunter Under Saddle 15-17

**\$250 CHILDREN'S HUNTER - Riders 14 & UNDER – 3'0" Sponsored by Republic Ranches**

Division Fee \$225.00 / Individual Class Fee \$45

153,154,155,156. \$50 Children's Working Hunter 14 & Under

157. \$50 Children's Working Hunter Under Saddle 14 & Under

**CHILDREN'S HUNTER PONY – 2'0" / 2'6" – Sponsored by Brazos Valley Equine Hospitals**

Small & Medium: 2'0" / Large: 2'6"

Division Fee \$180.00 / Individual Class Fee \$40

158,159,160,161. Children's Hunter Pony

162. Children's Hunter Pony Under Saddle

**LOW ADULT AMATEUR HUNTER - 2'6" (may not cross-enter into any other THJA A-rated section)**

Division Fee \$180.00 / Individual Class Fee \$40

163,164,165,166. Low Adult Am. Hunter

167. Low Adult Am. Hunter Under Saddle

**LOW CHILDREN'S HUNTER - 2'6" (may not cross-enter into any other THJA A-rated section)**

Division Fee \$180.00 / Individual Class Fee \$40

168,169,170,171. Low Children's Hunter

172. Low Children's Hunter Under Saddle

**USHJA HUNTER 2'0"**

Division Fee \$120.00 / Individual Class Fee \$40

173,174. USHJA Hunter 2'0" O/F

175. USHJA Hunter 2'0" Under Saddle

**USHJA HUNTER 2'3"**

Division Fee \$120.00 / Individual Class Fee \$40

176,177. USHJA Hunter 2'3" O/F

178. USHJA Hunter 2'3" Under Saddle

**USHJA HUNTER 2'6"**

Division Fee \$120.00 / Individual Class Fee \$40

179,180. USHJA Hunter 2'6" O/F

181. USHJA Hunter 2'6" Under Saddle

**USHJA HUNTER 2'9"**

Division Fee \$120.00 / Individual Class Fee \$40

182,183. USHJA Hunter 2'9" O/F

184. USHJA Hunter 2'9" Under Saddle

**USHJA HUNTER 3'0"**

Division Fee \$120.00 / Individual Class Fee \$40

185,186. USHJA Hunter 3'0" O/F

187. USHJA Hunter 3'0" Under Saddle



Immortalize your  
champion!

## Olva Stewart Pharo

- portraits in pencil or bronze
- commissions
- unique trophies

[www.olvastewartpharo.com](http://www.olvastewartpharo.com)  
[portraits@texhorseman.com](mailto:portraits@texhorseman.com)  
281-373-9304



*"SPIRIT on the Hunt",  
portrait bronze,  
10" x 17"*

### Breaux Ranch

344± Acres | \$6,480,000 | Grimes County, Anderson, TX



### Hickory Wind Farm

608± Acres | \$17,000,000  
Henderson & Van Zandt Counties, Edom, TX



### 3P Ranch

114± Acres | \$3,000,000 | Milam County, Buckholts, TX



### Pioneer Equestrian Facility

40± Acres | \$4,500,000 | Montgomery County, Conroe, TX



[info@republicranches.com](mailto:info@republicranches.com) | 888-726-2481 | [www.republicranches.com](http://www.republicranches.com)



**RENT NEW, FULLY STOCKED RV'S**



**DELIVERED & SET UP  
AT THE SHOW**

**346-289-0601**

**TxRvAdventures.com**



**Event First Aid Services**

hh.health.safety@gmail.com

713-204-0690





## Take 2 Thoroughbred Hunter Division

Sponsored by  
Take 2 Second Career Thoroughbred Program New York  
Thoroughbred Horseman's Association  
The New York Racing Association



- Horse registration must be verified by one of the following methods:
- The "Jockey Club Certificate of Foal Registration" (a copy is acceptable)
- The horse's lip tattoo, the horse's 5-cross pedigree and the successful tattoo lookup result from The Jockey Club's Tattoo Identification Services, (located at [registry.jockeyclub.com](http://registry.jockeyclub.com)).
- If neither of the above is available, a letter from The Jockey Club verifying the horse's identity.
- The following information must also be provided; Thoroughbred's registered name with The Jockey Club, show name (if different than above), registration number or tattoo number, and the name of the sire and dam.

### TAKE 2 - THOROUGHBRED HUNTER - Fences 3'

Division Fee \$120.00 / Individual Class Fee \$40

188,189. Take 2 - Thoroughbred Hunter - 3'

190. Take 2 - Thoroughbred Hunter Under Saddle

### HUNTER BREEDING - Sponsored by Olde Oaks Farm

Individual class \$35

Horses to be judged on conformation, way of moving, quality, substance, soundness, and suitability to become hunters. Horses are to walk and jog before being moved on the line in order of preference. First place winners in their respective classes may return for the Best Young Horse Awards. No class fee for Best Young Horse.

243. Yearlings

244. Two Year Olds

245. Three Year Olds

246. Best Young Horse

## *Unrated Hunters*

### BABY GREEN WORKING HUNTER - 2'6"

Open to horses in their first year of showing Baby Green.

Division Fee \$180.00

Individual Class \$40.00

191,192,193,194. Baby Green Hunter

195. Baby Green Hunter Under Saddle

### LIMIT RIDER HUNTER - 2'6" - 2'9"

Open to any rider who has not won 6 blue ribbons over fences, equitation included, at any horse show. Riders eligible at the beginning of the show year will remain eligible all year.

Division Fee \$180.00

Individual Class \$40.00

196,197,198,199. Limit Rider Hunter

200. Limit Rider Hunter Under Saddle

### SHORT/LONG STIRRUP HUNTER - 18" to 2'0" - Sponsored by Quail Hollow Tack

Open to Junior or non-pro adult exhibitors on horses or ponies in their first two show seasons at USEF regular member shows. Horse/pony/rider combination may not cross enter into any other classes at the show.

Section Fee \$180.00

Individual Class \$40.00

201,202,203,204. Short/Long Stirrup Hunter

205. Short/Long Stirrup Hunter Under Saddle

**PRE-CHILDREN'S HUNTER – 2'9"**

Division Fee \$180.00

Individual Class \$40.00

206,207,208,209. Pre-Children's Hunter

210. Pre-Children's Hunter Under Saddle

**PRE-ADULT HUNTER – 2'9"**

Division Fee \$180.00

Individual Class \$40.00

211,212,213,214. Pre-Adult Hunter

215. Pre-Adult Hunter Under Saddle

**WEEKEND HUNTER – 2'3"**

Division Fee \$180.00

Individual Class \$40.00

**To be ridden by Juniors or Non-Pro Adults**

216,217,218,219. Weekend Hunter

220. Weekend Hunter Under Saddle

**HOPEFUL HUNTER – 2'9"**

Division Fee \$180.00

Individual Class \$40.00

221,222,223,224. Hopeful Hunter

225. Hopeful Hunter Under Saddle

**OPPORTUNITY CLASSES – Sponsored by DeCillo Equine**

All individual classes \$35

This group of classes has been developed to create an educational ladder for the beginner competitor. Exhibitors in the Opportunity division may not cross enter into any USEF rated classes. Opportunity classes are open to riders of all ages. Riders who have participated in USEF rated divisions and classes and/or zone pointed classes are ineligible for Opportunity classes. Opportunity riders may cross enter into any of the Opportunity classes. To be judged on mount, appropriate pace, steering and effective position. No USEF or USHJA membership is required. Participants in opportunity classes are also exempt from the USEF drugs and medication fee. However, horses and ponies are subject to the rules contained in the drugs and medications chapter. Horses and ponies participating in only Opportunity classes are not required to have USEF or USHJA recording/registration numbers but are to list the number if one has been assigned.

**Walk Section**

226. Opportunity Walk

227. Opportunity Walk

**Walk/Trot Poles**

228,229,230,231. Walk/Trot Poles

232. Walk/Trot Under Saddle

**Walk/Trot/Canter Cross Rails**

233,234,235,236. Opportunity W/T/C Cross Rails

237. Opportunity W/T/C Under Saddle

**Walk/Trot/Canter – 18"**

238,239,240,241. Opportunity W/T/C – 18"

242. Opportunity W/T/C – 18" Under Saddle

**HUNTER WARM UP**

Individual Class \$45.00

Warm Up classes will run concurrently with and at the same height as corresponding classes.

**Ponies may be ridden by adults only if pony does not compete in any class restricted to ponies at this show.**

901,902,903,904,905,906,907,908,909,910

911,912,913,914,915,916,917,918,919,920

921,922,923,924,925,926,929 **Hunter Warm Up**

927,928. **Pony Warm Up** - Open to Ponies. No adults.

# GREAT SOUTHWEST EQUESTRIAN CENTER SPECIAL RATES AT Residence Inn by Marriott Houston Park Row



## RESIDENCE INN BY MARRIOTT HOUSTON PARK ROW

1550 Barker Cypress, Texas 77084  
(281) 829-2600  
[robin.moncrieffe@marriott.com](mailto:robin.moncrieffe@marriott.com)

- 120 Suites with Full Sized Kitchens
- Conveniently located directly off of 1-10 at Barker Cypress
- From \$89 a Night Exclusively for the Great Southwest Equestrian Center

To Reserve a room call 281.829.2600 and ask for the Equestrian Center Rate

# ***Equitation Division***

Individual class \$40.00

- 301. Limit Equitation Over Fences – 2'6"
- 302. Limit Equitation on the Flat
- 303. Modified Child/Adult Equitation Over Fences – 2'6"
- 304. Modified Child/Adult Equitation on the Flat
- 335. Pony Equitation Over Fences – 2'3"/2'6"/2'9"
- 336. Pony Equitation on the Flat

**The following groups of 3 classes will each have a Champion and Reserve.**

- 307,308. Adult Equitation Over Fences – 3'0"
- 309. Adult Equitation on the Flat
- 310,311. 14 & Under Equitation Over Fences – 3'0" **Sponsored by Kristie Scholten Photography**
- 312. 14 & Under Equitation on the Flat
- 313,314. 15-17 Equitation Over fences – 3'6" **Sponsored by Kristie Scholten Photography**
- 315. 15-17 Equitation on the Flat
- 316,317. Children's Equitation Over Fences – 3'0" **(no cross-entry between Child. Eq. and age group Eq.)**
- 318. Children's Equitation on the flat

## **MEDAL CLASSES**

Individual class \$50.00

- 319. Marshall & Sterling/U.S. Pony Medal
- 320. Dover Saddlery/U.S. Hunter Seat Medal
- 323.1 USHJA 3'3" Jumping Seat Medal - Juniors
- 323.2 USHJA 3'3" Jumping Seat Medal - Adults
- 324. THJA Children's/Adult Mini Medal – 2'6"

## **Specs for these classes are available at [www.NHS.org](http://www.NHS.org)**

- 326. ASPCA/Maclay Horsemanship
- 327. NHS/Hamel Foundation 3'3" Equitation

## **Specs for these classes are available at [www.Ryegate.com](http://www.Ryegate.com)**

- 329. WIHS Eq. – Hunter Phase
- 330. WIHS Eq. – Jumper Phase
- 331. WIHS Pony Equitation
- 332. THIS National Children's Medal
- 333. Ariat National Adult Medal

- 334. Lead line – No Entry fee







We Proudly Support

# Great Southwest Equestrian Center

**Michael U. Ellington, Jr.**  
SVP/Senior Managing Director  
Bernstein Private Wealth Management  
800 Capitol Street, Suite 3550  
Houston, TX 77002

The [A/B] logo is a registered service mark of AllianceBernstein and AllianceBernstein® is a registered service mark used by permission of the owner, AllianceBernstein L.P.  
© 2022 AllianceBernstein L.P.

## *Jerry Mohme Photography*

Specializing in Equine Photography  
Available for events and portrait sessions.

(512) 203-2809  
[www.jerrymohmephoto.com](http://www.jerrymohmephoto.com)  
[jerrymohmephoto@gmail.com](mailto:jerrymohmephoto@gmail.com)



Trapp  
O'Neal



Express your potential

VOLTAIRE  
DESIGN



voltairedesign\_official



Voltaire Design



@VoltaireDesign

VoltaireDesign.com

# Quail Hollow Tack



PROVIDING THE FINEST QUALITY ENGLISH TACK  
AND CLOTHING TO THE EQUESTRIAN COMMUNITY  
FOR OVER 35 YEARS.

QuailHollowTack.com

6474 Cross Timbers • Flower Mound, TX • 75022

817-430-8250

# ***Jumper Division***

- All horses competing in the 1.25m and above Classics and the Junior Amateur Jumpers must pay the nominating fee of \$150 unless otherwise noted. Each horse will pay only one fee regardless of cross entry into money divisions and classics.
- Show Issued Numbers must be worn on rider's back or on the saddle pad so that it is visible to the paddock master and judge.
- Exhibitors are responsible for familiarizing themselves with all current and pertinent USEF rules for the jumper division and schooling areas. Poling and offsets will not be permitted anywhere on the showgrounds. All sections and classes will be operated under applicable USEF, USHJA, Zone 7 and THJA rules.
- Management may institute random boot checks and inspections of horses at its discretion.
- Children's and Adult jumpers will be combined if there are less than 8 entries in either section.
- Horses must be declared for classes by 4pm of the prior day. Jump orders may be drawn/posted prior to the class.
- Time allowed in accordance with all USEF jumper rules.
- Horses tied for other than 1<sup>st</sup> place will be placed based on times.
- Jumpers must be recorded with USEF and registered with USHJA in order to receive points towards any HOTY awards. Name and Ownership changes must be recorded with both national associations for points to count

## **0.75m Jumpers**

Individual class \$40.00 – No championship.

401. .75m Jumper - Table II

402. .75m Jumper - Table II

## **0.85m Jumpers**

Individual class \$40.00 – No Championship

404. .85m Jumper - Table II,2b

405. .85m Jumper - Table II,2b

## **0.95m Jumpers**

Individual class \$40.00 – No Championship

407. .95m Jumper - Table II,2b

408. .95m Jumper - Table II,2b

## **1.0m Jumpers**

Individual class \$40.00

410. 1.0m Jumper - Table II, 2b

411. 1.0m Jumper - Table II.1 (bonus points)

412. 1.0m Jumper - Table II, 2d

## **1.05m Jumpers**

Individual class \$40.00

413. 1.05m Jumper - Table II, 2b

414. 1.05m Jumper - Table II.1 (bonus points)

415. 1.05m Jumper - Table II, 2d

## **1.10m Jumpers**

Individual class \$40.00

416. 1.10m Jumper - Table II, 2b

417. 1.10m Jumper - Table II.1 (bonus points)

418. 1.10m Jumper - Table II, 2d

## **1.15m Jumpers**

Individual class \$40.00

419. 1.15m Jumper - Table II, 2b

420. 1.15m Jumper - Table II.1 (bonus points)

421. 1.15m Jumper - Table II, 2d

## **\$500 1.20m Jumpers**

Individual class \$40.00 / \$60 for class 424

422. 1.20m Jumper - Table II,2b

423. 1.20m Jumper - Table II,1 (bonus points)

424. \$500 1.20m Jumper - Table II,2b



**\$500 1.30m Jumpers**

Individual class \$50.00 / \$60 for class 430

428. 1.30m Jumper - Table II, 2b

429. 1.30m Jumper - Table II, 1 (bonus points)

430. \$500 1.30m Jumper Classic - Table II, 2b

**\$500 1.40m Jumpers**

Individual class \$50.00 / \$60 for class 436

434. 1.40m Jumper - Table II, 2b

435. 1.40m Jumper - Table II, 1 (bonus points)

436. \$500 1.40m Jumper - Table II, 2b

**TAKE 2 – Thoroughbred Jumpers – 1.0m (see Take 2 Hunter section for registration requirements)**

Individual class \$40.00

437. Take 2 – TB Jumper – Table II, 2b

438. Take 2 – TB Jumper – Table II, 1

439. Take 2 – TB Jumper – Table II, 2d (bonus points)

**Weekend Jumpers – 0.80m**

Individual class \$40.00

**To be ridden by Juniors or Non-Pro Adults**

440. Weekend Jumper - Table II, 2b

441. Weekend Jumper - Table II, 1

442. Weekend Jumper - Table II, 2d (bonus points)

**Modified Ch/Adult Jumpers 0.90m**

Individual class \$40.00

443. Modified Ch/Ad. Jumper - Table II, 2b

444. Modified Ch/Ad. Jumper - Table II, 1

445. Modified Ch/Ad. Jumper - Table II, 2c (bonus points)

**LOW Children's/Adult Am. Jumpers (see current zone 7 specs) 1.0m**

Individual class \$40.00

446. Low Children's/AA Jumpers - Table II, 2b

447. Low Children's/AA Jumpers - Table II, 1

448. Low Children's/AA Jumpers - Table II, 2c – **1.05m** (bonus points)

**HIGH Children's Jumpers (See current zones 7 specs) 1.10m**

Individual Class \$40.00

452. High Children's Jumper – Table II, 2b

453. High Children's Jumper – Table II, 1

454. High Children's Jumper – Table II, 2c – **1.15m** (bonus points)

**HIGH Adult Amateur Jumpers (See current zones 4 specs) 1.10m**

Individual Class \$40.00

455. High Adult Am. Jumper - Table II, 2b

456. High Adult Am. Jumper - Table II, 1

457. High Adult Am. Jumper - Table II, 2c – **1.15m** (bonus points)

**\$1,500 1.20 – 1.25m LOW Junior/Amateur Jumpers Sponsored by Adeptus**

Individual class \$45.00

***Nominating fee required***

458. \$500 1.20m – 1.25m Junior/Amateur Jumper - Table II, 2b

459. \$500 1.20m – 1.25m Junior/Amateur Jumper - Table II, 1

460. \$500 1.20m – 1.25m Junior/Amateur Jumper - Table II, 2d (bonus points)

**\$1,500 1.30 – 1.35m MEDIUM Junior/Amateur Jumpers**

Individual class \$45.00

***Nominating fee required***

461. \$500 1.30 – 1.35m Junior/Amateur Jumper - Table II, 2b

462. \$500 1.30 – 1.35M Junior/Amateur Jumper - Table II, 1

463. \$500 1.30 – 1.35M Junior/Amateur Jumper - Table II, 2d (bonus points)





# AVALON

TRUST. TALENT. VISION

---

[www.avalonadvisors.com](http://www.avalonadvisors.com)



## Celebrating 25 Years of Building the Foundation for Sustainable Success

We are proud to support the production of young horses around the globe through sponsorship and incentive programs including at Great Southwest Equestrian Center.

Thank you to the incredible horses and people who have enabled us to reach this milestone.



**\$1,500 1.40 – 1.45m HIGH Junior/Amateur Jumpers**

Individual class \$45.00

***Nominating fee required***

464. \$500 1.40 – 1.45m Junior/Amateur Jumper - Table II, 2b

465. \$500 1.40 – 1.45M Junior/Amateur Jumper - Table II.1

466. \$500 1.40 – 1.45M Junior/Amateur Jumper – Table II, 2d (bonus points)

**\*\*\* Jumper Classics \*\*\***

***To be eligible for a jumper classic, the horse/rider combination must be entered into at least one other jumper class. Unless otherwise noted, entries for all classics will close at 4:00pm on the day prior to the classic. Post entries, time allowed and scratches will be assessed a \$35 fee. Nominating fee is required for all Classics, Welcome Stakes and Grand Prix. Exception: Both Ch/Ad Classics do not require the nominating fee unless applicable from another class.***

---

**601. \$1,500 WIHS/NAL LOW CHILDREN'S/ADULT AMATEUR JUMPER CLASSIC – 1.05m**

Entry Fee \$125.00 – Zone 7 specs.

Table II, 2b.

To be eligible, you must have entered in at least one class in the Children's or Adult Jumper section.  
Minimum of 15 entries required. Proper attire is required.

Prize money: (1) \$375 (2) \$250 (3) \$200 (4) \$150 (5) \$150 (6) \$125 (7) \$125 (8) \$125

---

**602. \$1,500 WIHS/NAL HIGH CHILDREN'S/ADULT AMATEUR JUMPER CLASSIC – 1.15m**

Entry Fee \$125.00 – Zone 7 specs.

**Sponsored By Double Oak Tack**

Table II, 2b.

To be eligible, you must have entered in at least one class in the Children's or Adult Jumper section.  
Minimum of 15 entries required. Proper attire is required.

Prize money: (1) \$375 (2) \$250 (3) \$200 (4) \$150 (5) \$150 (6) \$125 (7) \$125 (8) \$125

---

**603. \$5,000 1.25m JUMPER CLASSIC – 1.25m**

Entry Fee \$250.00

**Sponsored by Antarés Sellier**

Table II, 2a/b.

To be eligible, you must have entered in at least one class in a jumper section.  
Cross-entry into the 1.40m classic is allowed.

Minimum of 15 entries required. Proper attire is required.

Prize money: (1) \$1500 (2) \$900 (3) \$600 (4) \$500 (5) \$450 (6) \$400 (7) \$350 (8) \$300

---

**604. \$10,000 1.40m JUMPER CLASSIC – Fiesta Classic / \$10,000**

Entry Fee \$325.00

**Sponsored by American National**

Table II, 2a/b.

To be eligible, you must have entered in at least one class in a jumper section.  
Cross-entry into the 1.25m classic is allowed.

Minimum of 12 entries required. Proper attire is required.

Prize money: (1) \$3000 (2) \$2200 (3) \$1500 (4) \$1000 (5) \$700 (6) \$600 (7) \$500 (8) \$500



New Year © New Look

## RELIVE THE RIDE



**JKVIDEO.CO**

© JK RINGSIDE ©

© JK LIVE ©

© JK DOWNLOAD ©



**800.231.2966**  
**www.PyranhaLife.com**



FAMILY OWNED & OPERATED  
MADE IN USA



**YOUR TRUSTED LEADER  
IN INSECT CONTROL**





## Double Oak Tack

-Home of Butet Saumur-

-Carefully curated selection of over  
+100 high end used saddles & tack-

[www.doubleoaktack.com](http://www.doubleoaktack.com)

## **\*\*\* Hunter Classics \*\*\***

***A Minimum of 6 entries will be required for all Hunter classics. Classics with fewer entries will be appropriately combined where possible. You must be entered in the show office the day before your first round in order to be eligible. Formal attire suggested for round 2. The second class of the 1<sup>st</sup> day of each division will be scored as the first round of the classic. This is the class and score that constitutes the classic entry fee. No adds or scratches will be allowed after you compete in the 1<sup>st</sup> round class. The top 12 will return for the 2<sup>nd</sup> round. Each round's open numerical score will count as 50% of the total.***

---

### **500. \$500 GREEN PONY HUNTER CLASSIC**

Entry Fee \$50 – Entries close at 5:00pm the day prior to the first round.  
Fences Small 2'3", Medium 2'6", Large 2'9".

---

### **501. \$500 PONY HUNTER CLASSIC**

Entry Fee \$50 – Entries close at 5:00pm the day prior to the first round.  
Fences Small 2'3", Medium 2'6", Large 3'. Green Ponies not eligible unless also showing in a reg. pony section.

---

### **502. \$500 WIHS 3'0" ADULT AMATEUR HUNTER CLASSIC**

Entry Fee \$50.00 – Entries close at 5:00pm the day prior to the first round.

---

### **503. \$500 WIHS 3'0" CHILDREN'S HUNTER CLASSIC**

Entry Fee \$50.00 – Entries close at 5:00pm the day prior to the first round.

---

### **505. \$1,000 3'3"/3'6" JUNIOR HUNTER CLASSIC**

Entry Fee \$100.00 – Entries close at 5:00pm the day prior to the first round.

---

### **506. \$1,000 3'3"/3'6" AMATEUR OWNER HUNTER CLASSIC**

Entry Fee \$100.00 – Entries close at 5:00pm the day prior to the first round.

---



### ***Specifications for the SUPER STAKES CLASSES available at [www.SUPERSERIES.com](http://www.SUPERSERIES.com)***

*Horses must be enrolled in the Super Stake program prior to competing.*

*Listed prize money for the class + add back will be paid as follows:*

*(1) 30% (2) 22% (3) 15% (4) 10% (5) 7% (6) 6% (7) 5% (8) 5%*

*Each competitor must enter in the show office by 4:00pm the day prior to the class.*

*Each horse will jump one round of approx. 10 jumps.*

### **507. \$2500 TEXAS GREEN HUNTER SUPER STAKE – 3'0"/3'3"**

Entry fee \$275

Prize money is \$2500 + \$30 add back per entry.

*We will find you and your  
horse a great home!*



2001 Kirby Drive, Ste. 514 ♦ Houston, TX 77019 ♦ Phone: 713.526.4411  
[www.whelessproperties.com](http://www.whelessproperties.com)



**Complete class specs for the National Derby will be available  
in the show office or at [USHJA.org](http://USHJA.org)**

## ***USHJA NATIONAL HUNTER DERBY***

*This is a 2-round class with the second round being a handy round.  
The top 12 scores from round 1 will return for the Handy round.  
Scores from both rounds will be combined to determine final placings.  
The top 8 are required to ride for ribbons for prize money to be credited.*

*Prize money:*

*(1) \$1500 (2) \$1100 (3) \$650 (4) \$400 (5) \$300 (6) \$250 (7) \$200 (8) \$150 (9) \$150 (10) \$100 (11) \$100 (12) \$100*

### **511. \$5,000 USHJA NATIONAL HUNTER DERBY 3'0" with option jumps at 3'5"**

**Class Fee \$350 + \$25 USHJA fee.**

*Formal attire required.*





# Thank you to our sponsors



Double Oak Tack



BERNSTEIN



Residence **INN**  
BY MARRIOTT

Quail Hollow Tack



**Olva Stewart Pharo**  
Limited Editions & Portraits in Pencil and Bronze



**COURTYARD**  
BY MARRIOTT

# 2023 GSEC Round Up & Fiesta Classic revised 05/03/2023

## THURSDAY

Tentative Schedule please check HorseShowsOnline.com or the GSEC app after 6:00 PM for start times and daily schedule

### Main Indoor 8:00am

401	.75m Jpr II
404	.85m Jpr II.2b
407	.95m Jpr II.2b
410	1.0m Jpr II.2b
437	Take 2 TB Jpr, 1.0m, II.2b
438	Take 2 TB Jpr, 1.0m, II.1
413	1.05m Jpr II.2b
416	1.10m Jpr II.2b
419	1.15m Jpr II.2b
422	1.20m Jpr II.2b
428	1.30m Jpr II.2b
434	1.40m Jpr II.2b

### Mega Ring II 8:00am

903	Warm Up Hunter
33, 34	3'3 Green Hunter
37	3'3 Green Hunter U/S
28, 29	3' Green Hunter
32	3' Green Hunter U/S
11, 12	Performance 3'3
188,189	Take 2 TB Hunter
190	Take 2 TB Hunter U/S
48, 49	2'9' Young Hunter
50	2'9' Young Hunter U/S
51, 52	3' Young Hunter
53	3' Young Hunter U/S
54, 55	3'3 Young Hunter
56	3'3 Young Hunter U/S

### Mega Ring I 8:00am

902	Warm Up Hunter
16	High Perf Conf. Model
22	Green Conf. Model
1, 2	High Perf Hunter
5	High Perf U/S
23, 24	High Perf Conformation
27	High Perf Conf U/S
17, 18	Green Conformation
21	Green Conformation U/S
43, 44	3'9 Green Hunter
47	3'9 Green Hunter U/S
38, 39	3'6 Green Hunter
42	3'6 Green Hunter U/S
6, 7	Performance 3'6

### Tellepsen Arena

901	Warm Up Hunter
221,222	Hopeful Hunter
191,192	Baby Green Hunter
225	Hopeful Hunter U/S
195	Baby Green Hunter U/S

### Hunter Breeding Not Before 1:00pm

243	Yearlings
244	Two Year Olds
245	Three Year Olds
246	Best Young Horse

In the event of excessive entries  
an additional jumper ring will be  
added



## FRIDAY

Tentative Schedule please check Horse Shows Online or the GSEC app after 6:00 PM for start times and daily schedule

### Main Indoor 9:00am

402	.75m Jpr II
405	.85m Jpr II.2b
408	.95m Jpr II.2b
411	1.0m Jpr II.2b
439	Take 2 TB Jpr, 1.0m, II.2b
414	1.05m Jpr II.2b
417	1.10m Jpr II.2b
420	1.15m Jpr II.2b
423	1.20m Jpr II.2b
429	1.30m Jpr II.2b
435	1.40m Jpr II.2b

603 \$5,000 1.25m Jumper  
Classic, II.2 a/b

### Tellepsen Arena I 7:30am

905	Warm Up Hunter
173,174	USHJA Hunter 2'
175	USHJA 2' Hunter U/S
904	Warm Up Hunter
176,177	USHJA 2'3 Hunter
178	USHJA 2'3 Hunter U/S
223,224	Hopeful Hunter
193,194	Baby Geen Hunter

### ESI Ring II 9:00am

908	Warm Up Hunter
179,180	USHJA 2'6 Hunter
181	USHJA 2'6 Hunter U/S
182,183	USHJA 2'9 Hunter
184	USHJA 2'9 Hunter U/S

### Not before 2:00pm

336	Pony Eq Flat
335	Pony Eq O/F
319	USEF Pony Medal

### Mega Ring I 8:00am

906	Warm Up Hunter
40, 41^	3'6 Green Hunter
45, 46^	3'9 Green Hunter
3, 4^	High Perf Hunter
25, 26^	High Perf Conformation
19, 20^	Green Conformation
10	Performance 3'6 U/S
8, 9^	Performance 3'6
185,186	USHJA 3'0 Hunter
187	USHJA 3'0 Hunter U/S

### 511 \$5,000 USHJA National Derby

512 \$5000 USHJA JR/AO NATIONAL DERBY

### Mega Ring II

907	Warm Up Hunter
30, 31	3' Green Hunter
35, 36	3'3 Green Hunter
507	Texas Green Hunter Super Stake 3'/3'3"
15	Performance 3'3 U/S
13, 14^	Performance 3'3

### Not before 2:00pm

313	Jr. Eq 15-17 O/F
314	Jr. Eq 15-17 O/F
315	Jr. Eq 15-17 Flat
310	Jr. Eq 14/U O/F
311	Jr. Eq 14/U O/F
312	Jr Eq 14/U Flat

^ = handy o/f

## SATURDAY

Tentative Schedule please check HorseShowsOnline.com or the GSEC app after 6:00 PM for start times and daily schedule

### Main Indoor 7:30am

440	Weekend Jumper .80m II.2b
443	Mod Child/Adult .90m II.2b
444	Mod Child/Adult .90m II.I
412	1.0m Jpr II.2b
446	Low C/A Jpr 1.0m, II.2b
447	Low C/A Jpr 1.0m, II.I
415	1.05m Jpr II.2b
418	1.10m Jpr II.2b
452	High Child Jpr 1.10m II.2b
455	High AA Jpr 1.10m II.2b
453	High Child Jpr 1.10m II.I
456	High AA Jpr 1.10m II.I
421	1.15m Jpr II.2b
424	\$500.1.20m Jpr II.2b
458	1.20 Jr/AM II.2b
430	\$500 1.30m Jpr II.2b
461	1.30/Jr/AM II.2b
436	\$500 1.40m Jpr II.2b
464	1.40/Jr/AM II.2b

334	Leadline
604	\$10,000 1.40m II .2a/b Round Up Jumper Classic

### ESI Ring 8:00am

331	WIHS Pony Eq
927	Schooling Pony
108,109*	Sm Pony Conf & Htr
112	Sm Pony Htr U/S
113,114*	Med Pony Conf & Htr
117	Med Pony Htr U/S
123,124*	S/M Grn Pony Conf & Htr
127	S/M Grn Pony U/S
128,129*	Lg Green Pony Conf & Htr
132	Lg Green Pony U/S
118,119*	Large Pony Conf & Htr
122	Large Pony U/S
158,159	Child Pony Htr
162	Child Pony Htr U/S
909	Warm Up Hunter
168,169	Low Child Hunter
324	THJA Jr/Am Mini Medal

\*Scored for first round of Classic

### Mega Ring I 7:30am

910	Warm Up Hunter
68, 69*	3'3 A/O 18-35
72	3'3 A/O 18-35 U/S
73, 74*	3'3 A/O 36/O
77	3'3 A/O 36/O U/S
63, 64*	A/O 36/O
67	A/O 36/O U/S
58, 59*	A/O 18-35
62	A/O 18-35 U/S
911	Warm Up Hunter
78, 79*	Small Jr 15/U
82	Small Jr 15/U U/S
83, 84*	Small Jr 16-17
87	Small Jr 16-17 U/S
88, 89*	Large Jr 15/U
92	Large Jr 15/U U/S
93, 94*	Large Jr 16-17
97	Large Jr 16-17 U/S
326	ASPCA Horsemanship
320	USEF Hunter Seat Medal
98, 99*	3'3 Small Jr Hunter
102	3'3 Small Jr Hunter U/S
103,104*	3'3 Large Jr Hunter
107	3'3 Large Jr Hunter U/S

### Mega Ring II 8:00am

913	Warm Up Hunter
133,134*	Adult Hunter 18-35
138,139*	Adult Hunter 36-49
143,144*	Adult Hunter 50/O
333	Ariat Adult Medal
327	NHS Hamel 3'3
914	Warm Up Hunter
148,149*	Childrens Hunter 15-17
152	Childrens Hunter 15-17 U/S
153,154*	Childrens Hunter 14/U
157	Childrens Hunter 14/U U/S
211, 212	Pre Adult Hunter
206, 207	Pre Children's Hunter

### D Barn 7:30 am

226	Opp Walk
232	Opp W/T u/s
228,229	Opp W/T Poles
237	Opp W/T/C u/s
233,234	Opp W/T/C Cross Rails
242	Opp W/T/C u/s
238,239	Opp W/T/C 18 inches

### Tellepsen Follows Opportunity

915	Warm Up Hunter
196,197	Limit Rider Hunter
200	Limit Rider Hunter U/S
163,164	Low Ad-Am Hunter
167	Low Ad Am Hunter U/S
201,202	Short/Long Stirrup Htr
205	Short/Long Stirrup Htr U/S
916	Warm Up Hunter
216,217	Weekend Hunter

In the event of excessive entries  
an additional jumper ring will  
be added

## SUNDAY

Tentative Schedule please check Horse Shows Online or the GSEC app after 6:00 PM for start times and daily schedule

### Main Indoor 7:30am

323..1	USHJA 3'3" Jr. Medal
323..2	USHJA 3'3" Adult Medal
330	WIHS Jumper Phase
465	1.40 Jr/AM, II.I
466	1.40 Jr/AM, II.2 (c)
462	1.30/Jr/AM, II.I
463	1.30/Jr/AM, II.2 (c)
459	1.20 Jr/AM II.I
460	1.20 Jr/AM/, II.2 (c)
454	High Child Jpr 1.15m II.2d
457	High AA Jpr 1.15m II.2d
448	Low C/A Jpr 1.05m, II.2d
601	\$1,500 Low CH/AD Jumper Classic 1.05m II.2a/b
602	\$1,500 High CH/AD Jumper Classic 1.15m II.2a/b
445	Mod Child/Adult II.2 (d)
441	Weekend Jumper .80m II.I
442	Weekend Jumper .80m II.2 (c)

In the event of excessive entries  
an additional jumper ring will  
be added

### ESI Ring 8:00am

928	Schooling Pony Hunter
110,111^	Sm Pony Htr
115,116^	Med Pony Htr
125,126	S/M Green Pony Htr
130,131	Lrg Green Pony Htr
500	\$500 Green Pony Classic
120,121^	Lrg Pony Htr
501	\$500 Pony Htr Classic
160,161	Child Pony Htr
917	Warm Up Hunter
172	Low Child Hunter U/S
304	Mod Ch/Ad Eq Flat
303	Mod Ch/Ad Eq O/F
170,171	Low Child Hunter

^ = handy o/f

### Mega Ring I 8:30am

918	Warm Up Hunter
75, 76^	3'3 A/O Htr 36/O
70, 71^	3'3 A/O Htr 18-35
65, 66^	A/O Hntr 36/O & Handy
60, 61^	A/O Hntr 18-35 & Handy
506	\$1,000 A/O Classic
329.0	WIHS Hunter Phase
919	Warm Up Hunter
80, 81^	Sm Jr Htr 3'6" 15/U
85, 86^	Sm Jr Htr 3'6" 16-17
90, 91^	Lrg Jr Htr 3'6" 15/U
95, 96^	Lrg Jr Htr 3'6" 16-17
100,101^	3'3" Small Jr. Htr
105,106^	3'3" Large Jr. Htr
505	\$1,000 Jr. Htr Classic

### Mega Ring II 8:00am

137	Adult Hunter 18-35 U/S
142	Adult Hunter 36-49 U/S
147	Adult Hunter50/O U/S
309	Ad Am Eq Flat
307,308	Ad Am Eq O/F
920	Warm Up Hunter
145,146	Ad Am Htr 50/O Htr & Stake
140,141	Ad Am Htr 36-49 & Stake
135,136	Ad Am Htr 18-35 & Stake
502	\$500 Adult Htr Classic
332	THIS National Ch Medal
921	Warm Up Hunter
318	Child Eq Flat
316,317	Child Eq O/F
155,156	Child Hunter 14/U
150,151	Child Hunter 15-17
503	\$500 Childrens Classic
213, 214	Pre Adult Hunter
215	Pre Adult Hunter U/S
208, 209	Pre Children's Hunter
210	Pre Children's Hunter U/S

### Tellepsen follows opportunity

922	Warm Up Hunter
165,166	Low Ad Am Hunter
198,199	Limit Rider Hunter
302	Limit Eq Flat
301	Limit Eq O/F
912	Warm Up Hunter
203,204	Short/Long Stirrup Htr
220	Weekend Hunter U/S
218,219	Weekend Hunter

### D Barn 7:30am

227	Opp Walk
230,231	Opp W/T Poles
235,236	Opp W/T/C Cross Rails
240,241	Opp W/T/C 18 inches





**Riding** *is an Art*

Carrasca Z

Antarès Custom Saddles  
210 N. 21<sup>st</sup> Street, Suite C  
Purcellville, VA 20132  
800-250-9284  
[www.antares-sellier.com](http://www.antares-sellier.com)



Antarès workshop  
Antarès Sellier France  
34, rue des Fougères  
17100 Saintes  
France