



TEXAS WINTER

Frost Fire

DECEMBER 14- 17
2023

\$10,000 1.4 JUMPER CLASSICS

\$5,000 1.25 JUMPER CLASSIC

\$5,000 USHJA NATIONAL HUNTER DERBY

\$1,500 HIGH/ LOW CHILD/ADULT JUMPER CLASSICS

PONY, CHILDREN'S, ADULT, JUNIOR & AMATEUR OWNER HUNTER
CLASSICS

USEF NATIONAL (A) HUNTERS

USEF JUMPER RATING 2

WIHS & NAL

TEXAS HUNTER JUMPER ASSOCIATION

GREAT SOUTHWEST EQUESTRIAN CENTER - KATY TX - GSWEC.COM



Thank you to our sponsors

VOLTAIRE
design



DE CILLO
EQUINE CLINIC



Brazos Valley
Equine Hospitals
Navasota | Salado | Cypress | Arizona
bveh.com



Quail Hollow Tack



BERNSTEIN



KRISTIE SCHOLTEN
portrait photography

Texas Children's
Hospital



AVALON

Rudy's
REAL TEXAS BAR-B-Q



Residence INN
by HILTON



Double Oak Tack



Event First Aid Services



Olva Stewart Pharo
Limited Editions & Portraits in Pencil and Bronze

COURTYARD
BY MARRIOTT





FLEXIBLE, TAILORED COVERAGE FOR EQUINE OPERATIONS

Whether you keep a pony for weekend recreation or raise elite breeding stallions, it makes good business sense to choose an insurance agent who understands your specific coverage needs.

PROPERTY COVERAGE:

Home | Barns | Hay and Grain | Machinery | Farm Supplies | Tack

LIABILITY COVERAGE:

Care, Custody and Control | Clinics | Riding Instruction | Boarding Shows | Hay and Sleigh Rides



SHANNON GALVIN

Agent

PO Box 420
Cypress, TX 77410

SMART THINKING. REWARDED®

✉ s.galvin@american-national.com

📞 713.857.5554



<http://an.insure/shannongalvin>

Products and services may not be available in all states. Terms, conditions and eligibility requirements will apply. Property and casualty products and services may be underwritten in Texas by American National Property And Casualty Company, American National County Mutual Insurance Company or American National Lloyd's Insurance Company, each of Springfield, Missouri.

16-146 8/28/15/12.12.16

Great Southwest Frost Fire

December 14 - 17 2023

Operations and Stable Manager —Sara Turriago– 914-602-2693

Judges

Hunters

DJ Murtagh “R” - Santa Barbara, CA / Ashley Fant “R”- Memphis, TN

Chris Gilman “R” - Wellington, FL / Rachel Bates “R” Remington, VA

Jumpers

Sarah Booker “R” - Columbia, MO / Mike Christian “R” - Ft. Worth, TX

Course Designers

Tommy Brawley “R” - Wellington, FL / Kerry Kocher– Centre Hall, PA

USEF Stewards/Schooling Supervisor

Lindy Esau– San Marcos, CA /Patra Stephenson—Copperas Cove, TX

Announcers

Dan Persons– Wimberly, TX/ Will Mitchell– Katy, TX/ Bridget Nolan—Williston, FL

Show Secretary and Show Office

Kaitlin Farmer/ Wendy Harrison– Katy, TX/ Elizabeth White– Tryon, NC

Ingate Staff

Will Mitchell—Katy, TX/ Lesli Mitchell– Katy, TX/ Andrea Stewart– Carrollton, TX

Stephanie Santos– Covington, LA/ Tracy Schoen– Tomball, TX

Awards

Marie Thyssen / Gail Berghorn

Veterinarian

Brazos Valley Equine Hospital—979-324-6301

Farrier

Chris Guillory– 713-204-0690

Paramedic

H&H Health Safety– 713-204-0690

Front Gate

Day Gate– Andy Biles/ Night Check– EJ Allison– 941-685-7828

**For additional information contact: Sara Turriago—914-602-2693 ▪ sturriago@gswecc.com
TO AVOID LATE FEES ENTRIES MUST BE COMPLETED ON OR BEFORE **December 8th, 2023****



COMPETITOR INFORMATION

EQUINE MEDICAL EMERGENCIES

NEAREST VETERINARY SURGICAL HOSPITAL

TEXAS A&M UNIVERSITY
86.5 MILES (1.5 HOURS)
500 RAYMOND STOTZER PKWY
COLLEGE STATION, TX 77843
(979) 845-3511

ONSITE VETERINARIAN

BRAZOS VALLEY EQUINE HOSPITALS
6999 HWY 6
NAVASOTA, TX 77868
TRAILER PHONE: (979) 324-6301
OFFICE PHONE: (936) 825-2197
EMAIL: BVEH.NAVASOTA@BVEH.COM

DIRECTIONS

2501 South Mason Rd
Katy, TX 77450

From Houston: take I-10 West and exit Mason Road, Exit 745. Go left (south) for three miles and the Center is on the left

From San Antonio: take I-10 East and exit Mason Road, Exit 745. Go right (south) for three miles and the Center is on the left

From Dallas: take I-45 South and exit Beltway 8 (Sam Houston Toll Road) south to I-10. Take I-10 West to Mason Rd, Exit 745. Go left (south) for three miles and the Center is on the left

MEDICAL EMERGENCIES

NEAREST EMERGENCY HOSPITAL

MEMORIAL HERMANN TRAUMA CENTER
KATY HOSPITAL 6 MILES (15 MIN)
23900 KATY FREEWAY KATY, TX 77494
(281) 644-7000

HOUSTON METHODIST WEST HOUSTON
18500 KATY FREEWAY HOUSTON, TX
77094 (832) 552-1000

TEXAS CHILDREN'S HOSPITAL WEST
CAMPUS 18200 KATY FREEWAY HOUSTON,
TX 77094 (832) 227-1000

ONSITE PARAMEDIC

H & H HEALTH AND SAFETY
CHRIS HOLCOMB
(713) 204-0690

MAILING ADDRESS

GREAT SOUTHWEST EQUESTRIAN
CENTER
ATTN: YOUR NAME/SHOW OFFICE
2501 SOUTH MASON RD, SUITE 100
KATY, TX 77450

☎ (281) 978-0767 🌐 WWW.GSWEC.COM



FEDERATION ENTRY AGREEMENT

By entering a Federation-licensed Competition and signing this entry blank as the Owner, Lessee, Trainer, Manager, Agent, Coach, Driver, Rider, Handler, Vaulteur or Longeur and on behalf of myself and my principals, representatives, employees and agents, I agree that I am subject to the Bylaws and Rules of the United States Equestrian Federation, Inc. (the "Federation") and the local rules of _____ (Competition). I agree to be bound by the Bylaws and Rules of the Federation and of the competition. I will accept as final the decision of the Hearing Committee on any question arising under the Rules, and agree to release and hold harmless the competition, the Federation, their officials, directors and employees for any action taken under the Rules. I represent that I am eligible to enter and/or participate under the Rules, and every horse I am entering is eligible as entered. I also agree that as a condition of and in consideration of acceptance of entry, the Federation and/or the Competition may use or assign photographs, videos, audios, cable - casts, broadcasts, internet, film, new media or other likenesses of me and my horse taken during the course of the competition for the promotion, coverage or benefit of the competition, sport, or the Federation. Those likenesses shall not be used to advertise a product and they may not be used in such a way as to jeopardize amateur status. I hereby expressly and irrevocably waive and release any rights in connection with such use, including any claim to compensation, invasion of privacy, right of publicity, or to misappropriation. The construction and application of Federation rules are governed by the laws of the State of New York, and any action instituted against the Federation must be filed in New York State. See GR908.4.

If not currently a USEF Active Competing member or Subscriber, I acknowledge that I will be enrolled for no cost as a USEF Fan and my USEF Fan Account will continue to annually automatically renew in USEF's sole discretion. Additionally, I acknowledge that the benefits of a USEF Fan are subject to change without notice. USEF may in its sole discretion, at any time, terminate my USEF Fan status. I acknowledge that I may opt out at any time by going to My USEF Dashboard or calling (859) 810-8733.

BY SIGNING BELOW, I AGREE that I have read, understand, and agree to be bound by all applicable Federation Bylaws, rules, and policies including the USEF Safe Sport Policy and Minor Athlete Abuse Prevention Policies (MAAPP) as published at www.usef.org, as amended from time to time, as well as all terms and provisions of this Prize List. If I am signing and submitting this Agreement electronically, I acknowledge that my electronic signature shall have the same validity, force and effect as if I affixed my signature by my own hand.

RIDER/DRIVER/HANDLER/VAULTER/LONGEUR (mandatory)

Signature: _____

Print Name: _____

TRAINER (mandatory)

Signature: _____

Print Name: _____

OWNER/AGENT (mandatory)

Signature: _____

Print Name: _____

COACH (if applicable)

Signature: _____

Print Name: _____

Parent/Guardian Signature: (Required if Rider/Driver/Handler/Vaulteur/Longeur is a minor) _____

Print Parent//Guardian Name: _____ Emergency Contact Phone No. _____

Is Rider/Driver/Vaulteur a U.S. Citizen: ☐ Yes ☐ No

USEF Competition Name:

USEF#:

Competition Division(s) and Rating(s):



MAAPP

MINOR ATHLETE ABUSE PREVENTION

LEARN ABOUT MAAP POLICIES



Safe Sport Training



Local Travel



One-On-One Interactions



Social Media & Electronic Communications



Read about these & more at usef.org/MAAPP

REPORT MAAP POLICY VIOLATIONS



usef.org/safe-sport/reporting

859-225-6915 or Text Anonymously 855-682-8733



U.S. CENTER FOR
SAFESPORT™

Dear USEF Participant,

USEF thanks you for participating in this competition and your support of USEF's continuous efforts to provide the safest environment possible for our athletes and other participants. Strategies for safeguarding athletes continue to evolve and we are fully committed to keeping pace with best practices.

The purpose of this letter is to remind you that you are bound by the U.S. Center for SafeSport Code, USEF Safe Sport Policy, and Minor Athlete Abuse Prevention Policies, also known as the MAAPP. This includes the SafeSport Training requirement for adult members and participants who have regular contact with minor athletes. Additionally, please be reminded about reporting obligations. Any concerns that are non-sexual in nature, please use the USEF Safe Sport Incident Reporting Form available on the USEF website. Concerns or suspicions regarding sexual misconduct must be reported to <https://safesport.i-sight.com/portal> and the authorities if a minor is involved.

All of this information can be found in the USEF Safe Sport Policy. Please take a moment to review the new USEF Safe Sport web pages on the USEF website to find comprehensive resources regarding USEF Safe Sport efforts. You can also contact Sarah Gilbert, USEF Safe Sport Program Coordinator at sgilbert@usef.org for any questions or concerns relating to the USEF Safe Sport program. Thank you for your support and for helping us bring the joy of horse sports to as many people as possible!

SAFESPORT REMINDER

All USEF Life and Senior Active members, as well as participants who have regular contact with minor athletes, are required to comply with the U.S. Center for SafeSport training requirement to be eligible to participate in the competition. All participants must adhere to the U.S. Center for SafeSport Code, USEF Safe Sport Policy, and the Minor Athlete Abuse Prevention Policies. More information about these can be found at www.usef.org.

USEF MEMBERSHIP STATEMENT

Eventing Competitions at the Modified Level or above, Combined Driving Competitions at the Advanced Level, Dressage Competitions, Endurance Rides and Vaulting Competitions: (See GR828.4 of the Federation rules). Life, senior active and junior active members shall be eligible to participate in all classes at Regular Competitions, Eventing Competitions at the Modified Level or above and Combined Driving Competitions at the Advanced Level, Dressage, Reining and Vaulting Competitions and Endurance Rides. A non-member may participate as a handler, rider, driver, owner, lessee, or agent, at Regular Competitions, Eventing Competitions, Dressage Competitions, Reining Competitions and Combined Driving Competitions upon payment of a Show Pass fee. Participants in the following classes are exempted from the Requirements of this rule: 1) lead line; 2) exhibitions; 3) games and races; 4) classes for 4-H members; 5) walk trot (exception: Friesian performance FR231) and academy classes (academy classes are classes limited to horses used regularly in a lesson program); 6) USDF introductory level tests, pas de deux and quadrille classes; 7) NRHA Endorsed Reining Competitions. 8) Opportunity classes, 9) citizens of other nations who have proof, in English, of current membership in good standing of their own National Federation, 10) USEA beginner novice division; and 11) assistant handlers in Dressage Sport Horse Breeding classes.

MOTORIZED VEHICLE STATEMENT

Minors who do not have a valid driver's license which allows them to operate a motorized vehicle in the state in which they reside will not be permitted to operate a motorized vehicle of any kind, including, but not limited to, golf carts, motorcycles, scooters, or farm utility vehicles, on the competition grounds of licensed competitions. Minors who have a valid temporary license may operate the above-described motorized vehicles as long as they are accompanied by an adult with a valid driver's license. The parent/legal guardian or individual who signs the entry blank as a parent or guardian of a minor operating a motorized vehicle in violation of this rule are solely responsible for any damages, claims, losses or actions resulting from that operation. Violations of this rule will be cause for penalties against those responsible for the child committing the offense. Wheelchairs and other mobility assistance devices for individuals with disabilities are exempt from this rule. The unsafe use of personal electronic transport devices, as determined by the competition officials and management in their sole discretion, that do not require a driver's license to operate, including but not limited to segways, hover boards, and single wheeled scooters is prohibited on competition grounds. Operating such devices in areas where people gather may be deemed "unsafe use" if there is a risk of harm to others. If the operator of the device is a minor, the parent/legal guardian or individual who signs the entry blank as a parent or guardian of a minor operating the device in violation of this rule is accountable and may be subject to penalties. Wheelchairs and other mobility assistance devices for individuals with disabilities are exempt from this rule.

Memorial Park Hunters

Congratulations to our THJA year end Champions and Reserve Champions!



Elisabeth Marek & Last Man
Reserve Champion
15-17 Equitation



Emmy Canterbury & Bada Bing Bada Blue
Champion Small/Medium
Children's Pony Hunter



MJ Maestas & Major Sassafras
Reserve Champion
Short Stirrup



Laura Carter & Divides Freedom Spirit – Champion Large Children's Pony Hunter

Our clients are successful in the Hunter, Jumper, Pony and Equitation rings.

We have a place for the beginner rider, the competitive rider and everyone in between!

Top Ponies and Horses For Sale

Patty Roberts (713) 683-8636 • (713) 805-8266 • Houston, Texas

Conveniently located inside the 610 Loop

memorialparkhunters.com

FEDERATION ENTRY AGREEMENT

By entering a Federation-licensed Competition and signing this entry blank as the Owner, Lessee, Trainer, Manager, Agent, Coach, Driver, Rider, Handler, Vaultor or Longeur and on behalf of myself and my principals, representatives, employees and agents, I agree that I am subject to the Bylaws and Rules of The United States Equestrian Federation, Inc. (the "Federation") and the local rules of GSWEC Horse Shows (Competition). I agree to be bound by the Bylaws and Rules of the Federation and of the competition. I will accept as final the decision of the Hearing Committee on any question arising under the Rules, and agree to release and hold harmless the competition, the Federation, their officials, directors and employees for any action taken under the Rules. I represent that I am eligible to enter and/or participate under the Rules, and every horse I am entering is eligible as entered. I also agree that as a condition of and in consideration of acceptance of entry, the Federation and/or the Competition may use or assign photographs, videos, audios, cable – casts, broadcasts, internet, film, new media or other likenesses of me and my horse taken during the course of the competition for the promotion, coverage or benefit of the competition, sport, or the Federation. Those likenesses shall not be used to advertise a product and they may not be used in such a way as to jeopardize amateur status. I hereby expressly and irrevocably waive and release any rights in connection with such use, including any claim to compensation, invasion of privacy, right of publicity, or to misappropriation. The construction and application of Federation rules are governed by the laws of the State of New York, and any action instituted against the Federation must be filed in New York State. See GR908.4. BY SIGNING BELOW, I AGREE that I have read, understand, and agree to be bound by all applicable Federation Bylaws, rules, and policies including the USEF Safe Sport Policy and Minor Athlete Abuse Prevention Policies (MAAPP) as published at www.usef.org, as amended from time to time, as well as all terms and provisions of this Prize List. If I am signing and submitting this Agreement electronically, I acknowledge that my electronic signature shall have the same validity, force and effect as if I affixed my signature by my own hand.

THJA MEMBERSHIP STATEMENT

THJA members shall be eligible to participate in all classes at competitions recognized by THJA. A person/horse may register with the THJA at a recognized horse show as long as the application(s) and payment accompany the official horse show results. Registrations may also be completed online with a credit card at the THJA website before the end of the show. All riders and trainers, in addition to owners of the THJA registered horses must be members of the THJA for the points to count. Recognition – Great Southwest Fall Classic is operated in accordance with the current rules of the THJA by which they are recognized and rated A in Perf. 3'6" & 3'3", Green 3', 3'3", 3'6" & 3'9", A/O 3'6" & 3'9", Junior 3'6" & 3'9", Pony, Green Pony, Children's, Adult, Modified Adult and Children's, Short/Long Stirrup, Jr/AO, Children's and Adult Jumpers. Points for placing in Junior, Children's, Pony and Adult Eq., Hunter Breeding, Opportunity W/T and Opportunity Cross Rails hunters will be credited in accordance with THJA rules.



**WE PROVIDE CARE TO ALL EQUINE BREEDS AND DISCIPLINES,
FROM ROUTINE PREVENTATIVE MEDICINE TO ADVANCED
DIAGNOSTICS AND TREATMENT OF SPORT HORSES.**

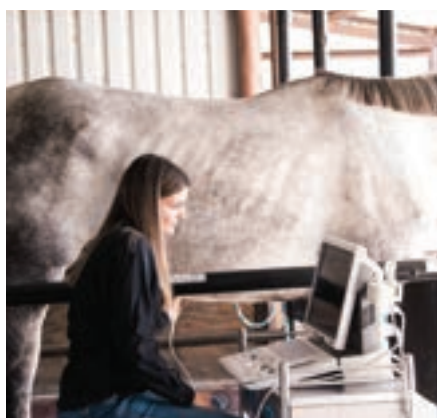

Hospitalization and Ambulatory Services / Preventive Care / Prepurchase Examinations
Sports Medicine / Emergency Surgery / Elective Surgery / Digital Radiography / Digital Ultrasound
Endoscopy / Regenerative Medicine / Reproduction / Shockwave Therapy / Online Pharmacy

VISIT US AT OUR NEW FACILITY: 22121 GRATEHOUSE LANE, HEMPSTEAD, TX. 77445

www.decilloequine.com | Gustavo@decilloequine.com

FOR APPOINTMENTS OR EMERGENCIES: 979-826-2852

GENERAL RULES & INFORMATION

ENTRIES

Enter online at www.horshowsonline.com. Every entry blank must have the adult signature of the owner/authorized agent, trainer and riders and be accompanied by an open check or valid credit card info. **NO NUMBERS WILL BE ISSUED WITH OUT VALID FORM OF PAYMENT.** There will be a \$65 office/services fee for every horse on the show grounds. Management reserves the right to refuse any entry for any reason. Horses on the grounds, not entered in any classes must still have a completed entry blank on file in the office and will be charged a \$100 non-showing fee per week. Horses not accruing a minimum of \$100 in entry fees may be charged the non-showing fee in addition to entry fees. **WARNING:** horses/riders that compete in a class in which they are not properly entered will be charged a double entry fee. Foreign exhibitors: All fees must be paid in "US Funds". **In order to ensure correct number of horse and tack stalls, number of shavings and any feed or hay orders, please fill out the STALL RESERVATION FORM on GSWECC.com**

HORSE REGISTRATION / MEASUREMENTS / MEMBERSHIP CREDENTIALS

- All horses and ponies competing in USEF licensed Hunter and Jumper shows, except those entered exclusively in Opportunity and/or Walk Trot classes must be registered at USHJA.ORG. The animal's registration number must be provided. To be eligible for national, regional or zone HOTY awards, animals must have a yearly or lifetime recording number provided by registering at USEF.ORG.
- Animals competing exclusively in Opportunity and/or Walk Trot classes do not need registration.
- All animals entered in classes restricted to ponies or Small Junior Hunter classes must have been officially measured at a licensed competition and be in possession of a valid measurement card. Animals that need to be measured to compete must set up a measurement session with the show office and USEF steward. Measurement times and location will be provided when scheduled.
- All persons listed on entry blanks as Owners, Trainers, Riders, and Coaches as well as any adult signing as agent or guardian for other entities must be a current USEF member or, must obtain a ONE-TIME-ONLY show pass for the current competition. The show pass must be applied for and paid for at USEF.ORG.
- All persons listed on entry blanks must also be current members of USHJA.ORG or will be charged a show pass fee of \$30 each show/week on your competition invoice. Please join at USHJA.ORG to avoid fees.
- Only persons competing exclusively in Opportunity and/or Walk Trot classes are exempt from show pass fees. Once entered into non-Opportunity or non-Walk trot classes, show pass rules will apply.
- Any adult person riding in classes restricted to Amateurs must be in possession of USEF issued Amateur certification. This certification must accompany a current USEF membership by signing as an Amateur at the time of joining.

CLOSING DATE

Entries are due by December 8th, 2023. Post entries and entries for new or different horses made after that date will incur the one-time late fee of \$65.00.

SHOW OFFICE

The show office will be open one day before the competition starts and each competition day will open 1 hour before the earliest start time for rings.

COMPETITION NUMBERS

OFFICE ISSUED NUMBERS must be worn in all competition rings

ADDS / SCRATCHES

All adds must be completed online at www.HorseShowsOnline.com or at in the show office no later than 4:00pm the day prior to the class. Time permitting, same day adds will be accepted at the ingate and will be put on a wait list of each show ring. Scratches will be accepted at any time prior to the start of the class – Scratch fees may apply. Any scratches in the Derby after 4:00pm the night prior to the class will incur a \$100 scratch fee.

TRAINER ACCOUNT SPLITS

The horse show offers a service that allows trainers to purchase shavings, feed, tack stalls etc. directly from the horse show and then split those charges onto customer's accounts. Trainer splits will be accepted until noon Friday with no exceptions made after that time. Please be reminded that this is a complimentary service provided by the horse show and that doing splits in a timely manner is their responsibility. Also, any splits uncollected from the client will revert back to the trainer for payment.

SETTLEMENT OF ACCOUNTS

All show accounts must be closed out at the end of each week. Any open entry accounts will be closed by management and a \$60 processing fee will be added to that entry. All questions about accounts must be addressed within 48 hours of the conclusion of the show. Any mistakes or questions regarding your account and/or prize money must be resolved within that 48-hour time frame.

REFUNDS

Pre-paid stall fees will not be refunded after the entry close date. Entry fees will be refunded with a certificate of illness or injury prepared by an accredited veterinarian, or a doctor's note regarding a rider's illness/injury. The office/processing fee will still apply to all scratched horses after the entry close date. Any unprocessed prize money or refund checks outstanding six months after issuance date will be forfeited.

NON-NEGOTIABLE CHECKS

A \$50.00 service fee or 10% of the check amount plus expenses incurred to collect fees - whichever is greater will be charged for all returned checks. Credit card payments that are "charged back" will also incur the same fees and possibly end up preventing the acceptance of future entries.

CREDIT CARD FEE

A convenience fee of 3% of the total invoice will be added to all accounts closed with a credit or debit card.

USEF / USHJA FEES

Current USEF rules relating to the drug and medication program will be enforced. Each horse entered must pay the \$15.00 Drug & Medication fee plus the \$8.00 Federation fee. All entries will also be required to pay the \$7.00 USHJA fee. Total fees for the two associations will be \$30.00.

JUMPER NOMINATION FEE

Horses competing in class 603 & 604 must pay the nomination fee of \$150.00.

RINGSIDE AMENITIES FEE

This \$50.00 fee includes the cost of video playback and display monitors for ringside instant replay as well as live streaming when available. Videos can be viewed at www.JKVideo.co. All rings are equipped with an outdoor monitor to view an instant replay of your completed round. All rounds can be watched the week of the show. Video downloads are subjected to additional fees. The \$50.00 fee is limited to 2 charges per owner/lessee per show.

NIGHT WATCH FEE

All horses occupying a stall, whether showing or non-showing will be required to pay the night watch fee of \$25.00. Horses will be checked each night of the show week every two hours. This service is not optional, per current USEF rule HJ107i.

CAMPERS

Camper spaces are available for \$275 per week in spaces 34-96. The Premier camper spaces are available for \$300 per Week in spaces 1-30. One complimentary pump out (Sat. morning) is included in the weekly fee.

STABLING

Permanent and temporary stabling will be available at a cost of \$275 per week. Ship-ins will be charged a \$125 grounds/clean up fee per horse per day. Stalls will be available for move in at 10:00am on _____ unless prior arrangements have been made. 12x12 and 10x10 permanent stalls with doors and mats are available. Stalls must be returned to GSEC in the same condition upon move out. All nails, hooks and the like must be removed from stalls upon move out. No sharing of stalls is allowed. All stall reservations must be made with the Stabling manager. Stalls can NOT be re-sold without the Stable Manager's approval. Each horse will be charged either a stall fee or a daily grounds fee. Shavings and feed are available for purchase on the show grounds between 7:00am and 5:00pm. No outside shavings are permitted. Violators will be charged \$100 per stall.

GARBAGE DISPOSAL

All trash must be disposed of in proper receptacles. No garbage is to be dumped in the manure bins. Violators will be charged a \$500 fine.

SHARPS DISPOSAL

Sharps containers will be provided in all barns for the disposal of needles and other disposable sharp instruments. All items of this nature MUST BE DISPOSED OF IN THE PROVIDED CONTAINERS. NONE ARE TO BE DISPOSED OF IN ANY RECEPTACLE OTHER THAN THE PROVIDED SHARPS CONTAINER. Any individual or entity not in compliance will be subject to a \$100.00 fine per USEF rule GR1210.4c.

USEF VACCINATION RULE

USEF rule GR844 is the Equine Vaccination Rule. Horses entering the grounds must be accompanied by documentation of Equine Influenza Virus and Equine Herpes Virus vaccination within 6 months prior to entering the grounds. Without proper documentation, horses will not be allowed to enter show grounds.

HEALTH CERTIFICATES / COGGINS TESTS

A health certificate dated within 21 days of arrival is to be presented when entering the show grounds. CVI must state that each horse has not been treated for an elevated temperature or anything related to herd health in the last 21 days. Texas law requires that each horse be accompanied by a negative EIA (Coggins) test certificate dated within 1 year. A **printed** packet of your horse health papers must be dropped off at the check-in location prior to entering the Great Southwest Equestrian Center. Horses without these certifications and paperwork will not be permitted on the show grounds.

RINGS AND FOOTING

The outside ESI ring is approximately 140' x 275' with ESI all-weather footing. Mega Rings are approximately 145' x 265' also with ESI footing. The Tellepsen Indoor Arena is approx. 150' x 250' with sandy loam footing. The Main Indoor Arena is 150' x 300' with ESI footing. The Wheless Arena is 125' x 250' with sandy loam footing. The Sand ring is 130' x 290' with all-weather footing. As properly maintained footing is a priority, rings may be closed to schooling during inclement weather and/or for maintenance at any time during the show at the manager's discretion.

WARM-UP AND LUNGING AREAS

Main jumper warm-up ring is 175' x 90' with ESI footing. West warm-up ring is 120' by 60' with ESI footing. Arena 1 warm-up ring is 130' x 265' with sandy loam footing. Otto warm-up ring is 125' x 275' with Otto Sport Footing. Wheless warm-up ring is 120' x 150' with sandy loam footing. South warm up ring is 150' x 275' with all weather footing.

SCHOOLING

Hunter rings will be open for schooling on the day prior to the show. Time and weather permitting, rings may also be open before and after the show each day. Schooling times will be posted or announced. No manual poling and no offset oxers of any type may be used while schooling. Jumping will be permitted in the rings at scheduled times and only when medical personnel are on the grounds.

ATTIRE AND HEADGEAR

All riders must be properly attired. Consult the USEF rulebook for details on attire. Protective head gear must be worn by all riders, at all times while mounted anywhere and anytime on the show grounds. Headgear for all riders must meet or exceed ASTM Standards and must carry the SEI tag. All headgear must be properly secured by its harness. If unsure that your helmet is properly secured or properly approved, please check with the USEF steward.

JUMP ORDERS

Show management may determine a rotating jump order for all classes over fences. Riders or trainers with conflicts must see the paddock masters in each involved ring so that the necessary adjustments can be made.

COURSES AND JOGGING

Courses will be posted a minimum of one hour prior to each class. At management's discretion, a dotted line may be put into effect to restrict the size of courtesy circles in hunter classes. Jogging for soundness in hunter classes that require it will be completed by trotting a circle in front of the judge at the completion of each over fences round.

TIES IN JUMPER SECTIONS

Ties for all jumper classes will jump off for first place only. Ties for all other places will be determined by first round times. Championships will be determined using the 10,6,4,2,1,.5 point system. Bonus points will apply to the class indicated for each section.

CHANGES / CANCELATIONS / COMBINING OF SECTIONS

Management reserves the right to change, cancel or combine classes and/or sections, alter courses and do all things necessary to comply with USEF rules and to compensate for excessive or inadequate entries.

RIBBONS / TROPHIES / CHAMPIONSHIPS / PRIZE MONEY

All hunter classes will receive a trophy and 8 ribbons unless otherwise noted. Jumper and Equitation classes will receive a trophy and six ribbons unless otherwise noted. Each hunter, jumper and equitation section with 3 or more classes will receive a championship and reserve championship for horses or riders accumulating the highest number of points in the section. In hunter sections, under saddle points will only be considered for the top 4 points-winning horses over fences. Green Conformation Model class points will be counted as ½ points. All ribbons and prizes not awarded at the ring can be picked up in the designated Ribbon and Prize room located in the offices next to the Main arena. Prize money won can be paid by check or deducted from each horse's account. An IRS W-9 form must be completed in full before any prize money can be paid. Prize money will be withheld if the recipient's Social Security or EIN number is not provided. Prize money will be credited to the Owner unless an alternate payee and its information (W-9) are provided. All prize money will be paid within 30 days of the show's conclusion.

PHOTOGRAPHY AND VIDEO / PHOTO RELEASE

From time to time, events at this facility are taped or produced for live or delayed broadcast on national television. The copyrights of any video production at the Great Southwest Equestrian Center remain the property of the Great Southwest Equestrian center. No portion of any event may be copied, sold or rebroadcast (except non-economic use by the event participant) without the express written consent of the Great Southwest Equestrian Center – Katy, TX. All copyrights are reserved under the Federal Copyright Laws of The United States. By signing the entry form, you agree to waive the right to the use of your photos and/or videos at the competition and grant the Great Southwest Equestrian Center and it's agents full use of any and all competition photos and video. Only the official show photographer may sell images taken at GSEC shows, no other professional photographers are permitted to sell images or photos taken on GSEC property or at GSEC managed shows.

DOGS

Dogs are not permitted to be loose on competition grounds and must be on a leash or otherwise contained. Individuals must not lead dogs on a leash while mounted. Dog owners are solely responsible for any damages, claims, losses or actions resulting from their dogs' behaviors. Dog owners failing to comply with this rule may be subject to a \$100 fine per incident. In addition, pursuant to facility regulations loose dogs will be removed - by animal control – from the show grounds and at the owner's expense.

RESPONSIBILITY

WARNING: UNDER TEXAS LAW (CHAPTER 87, CIVIL PRACTICE AND REMEDIES CODE) A FARM ANIMAL PROFESSIONAL OR FARM OWNER OR LESSEE IS NOT LIABLE FOR INJURY TO, OR THE DATH OF A PARTICIPANT IN FARM ANIMAL ACTIVITIES, INCLUDING AN EMPLOYEE OR INDEPENDENT CONTRACTOR RESULTING FROM THE INHERENT RISKS OF FARM ANIMAL ACTIVITIES.

Submission of entry to this show constitutes an agreement to the following: Exhibitor agrees to indemnify and hold harmless Great Southwest Equestrian Center, The Great Southwest Frost Fire show, instructors, officers, officials, directors, agents, employees and volunteers against any claims, demands, costs and expenses including reasonable attorney fees for the defense thereof, arising from the conduct or management of Exhibitor's business or its use of the premises or from any breach on the part of the Exhibitor of any conditions of this agreement, or contractors, agents, employees, guests or invitees in or about the premises. In case of any action or proceeding brought against Great Southwest Equestrian Center, The Great Southwest Frost Fire show management by reason of such claim, Exhibitor, upon notice covenants to defend such action or proceeding by council acceptable to Great Southwest Equestrian Center. The Great Southwest Equestrian Center, The Great Southwest Frost Fire show and horse show management is not responsible for accidents, fire or theft.

THE FROST FIRE SHOW, ITS MANGEMENT, OFFICERS, OWNERS, OFFICIALS, VOLUNTEERS AND EMPLOYEES WILL NOT BE RESPONSIBLE FOR ANY ACCIDENT OR LOSS WHICH MAY OCCUR TO AN EXHIBITOR, SPECTATOR, GUEST, RIDER, GROOM, ATTENDANT OR OTHER EMPLOYEE, ANIMAL, VEHICLE OR EQUIPMENT AT THESE SHOWS. **THIS SHALL BE A CONDITION OF ENTRY TO THESE SHOWS OR THE SHOW GROUNDS.**

While every effort has been made to avoid mistakes in this publication, the horse show management, partners, and staff assume no liability for errors. Significant errors or changes will be disclosed to exhibitors whose entries are accepted, upon their acceptance, and otherwise in accordance with USEF RULES.

"EVERY CLASS OFFERED HEREIN WHICH IS COVERED BY THE RULES AND SPECIFICATIONS OF THE CURRENT USEF RULEBOOK WILL BE CONDUCTED AND JUDGED IN ACCORDANCE THEREWITH".

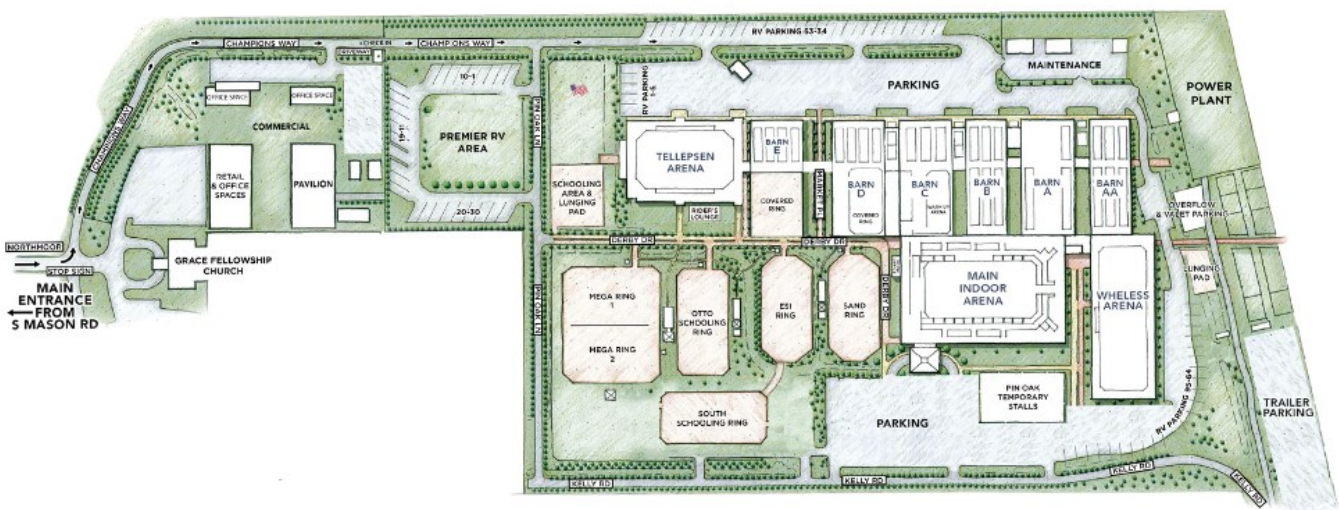

This show offers one or more classes that are recognized by the

NORTH AMERICAN LEAGUE



For riders to receive credit, they must be a current member.

Membership is valid for the qualifying year and entitles the rider to earn points on one or more horses shown in accredited classes.

National Finals are held at the Capital Challenge horse show

West Coast Finals are held at the International Jumper Festival.

Please complete and mail the application with payment to:

North American League

1298 Royal Rd.

Annaville, PA 17003

Phone: 717-867-5643; Fax: 717-867-2174

www.ryegate.com

nal@ryegate.com

Join Online at: www.ryegate.com

Please enroll me as a member of the North American League:

Date: _____ ☐ Amateur ☐ Junior Qualifying Year: _____

Membership is effective the date received
in the league office with payment.

(September 1, XXXX – August 31, XXXX)

Member Information

Name: _____

Address: _____

City: _____ State: _____ Zip Code: _____

Phone: _____ Fax: _____

Email: _____ DOB: _____

☐ Payment of \$40.00 enclosed USEF: _____

Cardholder Information

Please Charge My: ☐ Master Card ☐ Visa ☐ Discover ☐ AmEx

Name (As Shown On Card): _____

Address: _____

City: _____ State: _____ Zip Code: _____

Card Number: _____ - _____ - _____ - _____

Expiration Date: ____ / ____ CVV: _____

I authorize Ryegate Show Services on the behalf of the NAL to charge my card.

Signature: _____

WASHINGTON INTERNATIONAL HORSE SHOW CHILDREN'S & ADULT CHAMPIONSHIP AND WIHS EQUITATION



Earn points here to qualify for the:

\$10,000 Adult Jumper Final

\$10,000 Adult Hunter Final

\$10,000 Children's Jumper Final

\$10,000 Children's Hunter Final

WIHS Equitation Final WIHS Pony Equitation Final

Held at the Washington International Horse Show in Washington, DC

Competitors must submit a membership application for the current qualifying year to accrue points in all WIHS sanctioned classes. Membership entitles a rider to earn points on one or more horses in any of the divisions.

Please complete and mail the application with payment to:

WIHS
1298 Royal Rd.
Annville, PA 17003
Phone: 717-867-5643; Fax: 717-867-2174

www.ryegate.com
wihs@ryegate.com
Join online at: www.ryegate.com

Please enroll me as a member of the WIHS Championships & Equitation: ☐ Amateur ☐ Junior

Date: _____

Membership is effective the date received
in the league office with payment.

Equitation Riders Only

☐ EAST ☐ WEST

Qualifying Year: _____

(September 1, XXXX – August 31, XXXX)

Member Information

Name: _____

Address: _____

City: _____ State: _____ Zip Code: _____

Phone: _____ Fax: _____

Email: _____ DOB: _____

☐ Payment of \$40.00 enclosed USEF: _____

Cardholder Information

Please Charge My: ☐ Master Card ☐ Visa ☐ Discover ☐ AmEx

Name (As Shown On Card): _____

Address: _____

City: _____ State: _____ Zip Code: _____

Card Number: _____ - _____ - _____ - _____

Expiration Date: ____ / ____ CVV: _____

I authorize Ryegate Show Services on the behalf of the NAL to charge my card.

Signature: _____



We Proudly Support

Great Southwest Equestrian Center

Michael U. Ellington, Jr.
SVP/Senior Managing Director
Bernstein Private Wealth Management
800 Capitol Street, Suite 3550
Houston, TX 77002

The [A/B] logo is a registered service mark of AllianceBernstein and AllianceBernstein® is a registered service mark used by permission of the owner, AllianceBernstein L.P.
© 2022 AllianceBernstein L.P.

Jerry Mohme Photography

Specializing in Equine Photography
Available for events and portrait sessions.

(512) 203-2809
www.jerrymohmephoto.com
jerrymohmephoto@gmail.com



THJA Membership / Horse Registration Form – 2023

Membership year runs from December 1 to November 30

Horse Registration is for Life of Horse

Name & Address Below is for Membership or Horse Owner as applicable.

NAME: _____

(If horse owner is a stable or corporation, please give name of senior partner or executive.)

ADDRESS: _____

CITY, ST, ZIP _____

TELEPHONE: (H) _____ (O) _____

E-Mail Address: _____

- ☐ Check here if you do not want your phone number in the THJA Member Roster.
- ☐ Check here if you do not want your e-mail address in the THJA Member Roster.
- ☐ Check here to keep your name off mailing lists and not in the THJA Member Roster.

Action Desired: ☐ 1 year renewal ☐ 2 year renewal ☐ 3 year renewal

Membership Status: ☐ Junior ☐ Amateur ☐ Professional

_____ **JUNIOR** (Not having reached 18th birthday on 12/1/22): \$40.00/year
Junior Rider's Birth Date: _____ USEF No: _____ (Required)

_____ **SENIOR** (18 & Over): \$50.00/year
Amateur Owner Birth Date: _____ USEF No: _____ (Required)

_____ **LIFE** \$700.00 USEF No: _____ (Required) Birth Date: _____ (Reqd.)

_____ **HORSE REGISTRATION** \$45.00 (Lifetime Registration) USEF No: _____ (Reqd.)

_____ **HORSE OWNERSHIP TRANSFER** \$30.00 (THJA Registered Horse)

Previous Owner: _____

_____ **HORSE NAME CHANGE** \$15.00 (THJA Registered Horse)

Previous Horse Name: _____

NAME OF HORSE: _____

(If owner entered above or rider is not a member, no points will be credited to the reg. horse.)

SEX: ☐ Gelding ☐ Mare ☐ Stallion Color: _____ Height: _____ Yr Foaled: _____

If you join the THJA before the end of a horse show, your points will count for that show.

There are 4 ways to do this:

1. Give this completed form to the show secretary along with a check as payment for your membership.
2. Go to the THJA website and pay for your membership with a credit card.
www.thja.org
3. Call Ann Yaffe at the number below and complete the membership over the phone. There is a \$20 charge for this service
4. Return this completed form along with your payment to the address shown below.

PLEASE SUBMIT THIS FORM WITH THE APPROPRIATE DUES MADE PAYABLE TO "THJA" TO:
ANN YAFFE - 3299 BEAVER CREEK DRIVE - PATTISON, TX 77423 - (281) 934-3251

Looking for a young horse?

Look no further

Check out

www.oldeoaksfarm.com

WE HAVE YOUNGSTERS BY:

SHINE

RAGTIME

DIAMO BLUE

BLISS MF



Vicki@oldeoaksfarm.com

713-806-7108

**Our youngsters are handled regularly and are
microchipped and USEF/USHJA lifetime registered.**

2 Sallie B Wheeler Central winners

PRIZE MONEY INFORMATION

GSWEC Frost Fire 2022 Hunter money offered was \$19,200 Guaranteed money was \$5,000.

2022 Hunter prize money paid out was \$13,814

2023 Hunter Prize money offered is \$22,300. Guaranteed prize money is \$5,000.

PRIZE MONEY DISTRIBUTION

Hunters– Prize money will be paid as follows unless otherwise specified in class specs.

Prize	1st	2nd	3rd	4th	5th	6th	7th	8th	9th	10th	11th	12th
\$50.00	\$15.00	\$11.00	\$8.00	\$6.00	\$5.00	\$5.00						
\$80.00	\$24.00	\$17.60	\$12.00	\$11.00	\$9.00	\$6.40						
\$100.00	\$30.00	\$22.00	\$15.00	\$14.00	\$12.00	\$7.00						
\$150.00	\$45.00	\$33.00	\$23.00	\$20.00	\$17.00	\$12.00						
\$1,000.00	\$300.00	\$220.00	\$150.00	\$120.00	\$110.00	\$100.00						
\$2,500.00	\$750.00	\$550.00	\$375.00	\$250.00	\$175.00	\$150.00	\$125.00	\$125.00				
\$5,000.00	\$1500.00	\$1100.00	\$650.00	\$400.00	\$300.00	\$250.00	\$200.00	\$150.00	\$100.00	\$100.00	\$100.00	\$100.00

Jumpers – Prize money will be paid as follows unless otherwise specified in class specs.

Prize	1st	2nd	3rd	4th	5th	6th	7th	8th
\$500.00	\$150.00	\$95.00	\$70.00	\$65.00	\$60.00	\$60.00		
\$1,500.00	\$450.00	\$330.00	\$217.50	\$187.50	\$165.00	\$150.00		
\$5,000.00	\$1,500.00	\$900.00	\$600.00	\$500.00	\$450.00	\$400.00	\$350.00	\$300.00
\$10,000.00	\$3,000.00	\$2,000.00	\$1,400.00	\$1,000.00	\$800.00	\$700.00	\$600.00	\$500.00

Prize Money To Foreign Exhibitors

Foreign exhibitors are advised that the US Internal Revenue Service requires sporting events to withhold 30% of the prize money won in the United States. Foreign exhibitors should apply for a US Social Security number and will be asked to complete IRS Form W8-BEN prior to prize money being issued. A valid SS# or FIN number must be provided. Prize monies will be withheld if the recipient's SS# is not on file.

Unclaimed Prize Money

Any unprocessed prize money or refund checks still outstanding six months after issuance date will be forfeited.

W-9s

Great Southwest Equestrian Center must have an accurate W-9 on file for any prize money to be paid out. Any prize money accrued without W-9/TIN will be ineligible for collection after six months.

Immortalize your
champion!

Olva Stewart Pharo

- portraits in pencil or bronze
- commissions
- unique trophies

www.olvastewartpharo.com
portraits@texhorseman.com
281-373-9304



*"SPIRIT on the Hunt",
portrait bronze,
10" x 17"*

Breaux Ranch

344± Acres | \$6,480,000 | Grimes County, Anderson, TX



Hickory Wind Farm

608± Acres | \$17,000,000
Henderson & Van Zandt Counties, Edom, TX



3P Ranch

114± Acres | \$3,000,000 | Milam County, Buckholts, TX



Pioneer Equestrian Facility

40± Acres | \$4,500,000 | Montgomery County, Conroe, TX



info@republicranches.com | 888-726-2481 | www.republicranches.com



Celebrating 25 Years of Building the Foundation for Sustainable Success

We are proud to support the production of young horses around the globe through sponsorship and incentive programs including at Great Southwest Equestrian Center.

Thank you to the incredible horses and people who have enabled us to reach this milestone.



HUNTER DIVISIONS

Courses will simulate fences found in the hunt field such as; brush, wall, in and out, oxer, post/rails, gates, Aiken and panels. Classes will be judged on performance and soundness unless otherwise noted. Horses/ponies are required to trot a circle on a loose rein at the end of each over fences performance. Horses/ponies may be asked to return to the ring and trot another circle at the judge's discretion. Sections will be combined as necessary per USEF rules. With the exception of Performance Hunter Sections, individual classes may not be entered. All sections/classes will be operated under applicable USEF, USHJA Zone 7 and THJA rules.

JOG: Horses/ponies are required to trot a circle on a loose rein at the end of each over fences performance. Horses/ponies may be asked to return to the ring and trot another circle at the judge's discretion.

\$750 HIGH PERFORMANCE HUNTER – 3'9"

Division Fee \$275.00

Individual class \$55.00

- 1,2,3. \$150 High Performance Hunter
- 4. \$150 High Performance Hunter Handy
- 5. \$150 High Performance Hunter Under Saddle

\$500 PERFORMANCE HUNTER - 3'6"

Division Fee \$250.00

Individual class \$50.00

- 6,7,8. \$100 Performance Hunter - 3'6"
- 9. \$100 Performance Hunter Handy - 3'6"
- 10. \$100 Performance Hunter - 3'6" Under Saddle

\$500 PERFORMANCE HUNTER - 3'3"

Division Fee \$250.00

Individual class \$50.00

- 11,12,13. \$100 Performance Hunter - 3'3"
- 14. \$100 Performance Hunter Handy - 3'3"
- 15. \$100 Performance Hunter - 3'3" Under Saddle

\$500 GREEN CONFORMATION HUNTER – 3'6"

Conformation to count 30%. Model class not part of division fee and must be entered separately

Division Fee \$250.00

- 16. Green Conformation Model (1/2 points) - \$25.00
- 17,18,19. \$100 Green Conformation Hunter
- 20. \$100 Green Conformation Hunter Handy
- 21. \$100 Green Conformation Hunter Under Saddle

\$500 HIGH PERFORMANCE CONFORMATION HUNTER – 3'9"

Conformation to count 30%. Model class not part of division fee and must be entered separately

Division Fee \$250.00

- 22. High Performance Conformation Model (1/2 points) - \$25.00
- 23,24,25. \$100 High Performance Conformation Hunter
- 26. \$100 High Performance Conformation Handy
- 27. \$100 High Performance Conformation Under Saddle

\$500 GREEN HUNTER - 3'

Division Fee \$250.00

- 28,29,30,31. \$100 Green Hunter - 3'
- 32. \$100 Green Hunter 3' Under Saddle

\$500 GREEN HUNTER - 3'3"

Division Fee \$250.00

- 33,34,35,36. \$100 Green Hunter 3'3"
- 37. \$100 Green Hunter 3'3" Under Saddle

GREAT SOUTHWEST EQUESTRIAN CENTER SPECIAL RATES AT Residence Inn by Marriott Houston Park Row

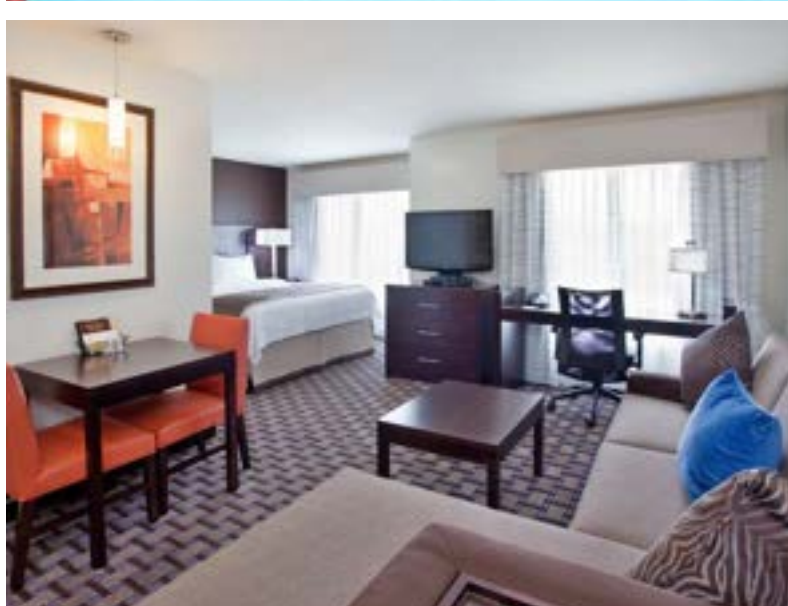

RESIDENCE INN BY MARRIOTT HOUSTON PARK ROW

1550 Barker Cypress, Texas 77084
(281) 829-2600
robin.moncrieffe@marriott.com

- 120 Suites with Full Sized Kitchens
- Conveniently located directly off of 1-10 at Barker Cypress
- From \$89 a Night Exclusively for the Great Southwest Equestrian Center

To Reserve a room call 281.829.2600 and ask for the Equestrian Center Rate

HUNTER DIVISIONS

\$500 GREEN HUNTER – 3'6"

Division Fee \$250.00

38,39,40. \$100 Green Hunter 3'6"

41. \$100 Green Hunter Handy 3'6"

42. \$100 Green Hunter 3'6" Under Saddle

\$500 GREEN HUNTER – 3'9"

Division Fee \$250.00

43,44,45. \$100 Green Hunter 3'9"

46. \$100 Green Hunter Handy 3'9"

47. \$100 Green Hunter 3'9" Under Saddle

YOUNG HUNTER – 2'9" (5 years old and under)

Division Fee \$120

48,49. Young Hunter 2'9"

50. Young Hunter 2'9" Under Saddle

YOUNG HUNTER – 3'0" (6 years old and under)

Division Fee \$120

51,52. Young Hunter 3'0"

53. Young Hunter 3'0" Under Saddle

YOUNG HUNTER – 3'3" (7 years old and under)

Division Fee \$120

54,55. Young Hunter 3'3"

56. Young Hunter 3'3" Under Saddle

\$500 AMATEUR OWNER HUNTER 3'6" - Riders 18-35

Division Fee \$250.00

58,59,60. \$100 Amateur/Owner Hunter 18-35

61. \$100 Amateur/Owner Hunter Handy 18-35

62. \$100 Amateur/Owner Hunter 18-35 Under Saddle

\$500 AMATEUR OWNER HUNTER 3'6" - Riders 36 +

Division Fee \$250.00

63,64,65. \$100 Amateur/Owner Hunter 36+

66. \$100 Amateur/Owner Hunter Handy 36+

67. \$100 Amateur/Owner Hunter 36+ Under Saddle

\$500 AMATEUR OWNER HUNTER - 3'3" – Riders 18-35

Division Fee \$250.00

68,69,70. \$100 Amateur Owner Hunter – 3'3" – 18-35

71. \$100 Amateur Owner Hunter Handy– 3'3" – 18-35

72. \$100 Amateur Owner Hunter – 3'3" – 18-35 Under Saddle

\$500 AMATEUR OWNER HUNTER - 3'3" – Riders 36+

Division Fee \$250.00

73,74,75. \$100 Amateur Owner Hunter – 3'3" – 36+

76. \$100 Amateur Owner Hunter Handy– 3'3" – 36+

77. \$100 Amateur Owner Hunter – 3'3" – 36+ Under Saddle

\$500 SMALL JUNIOR HUNTER - Riders 15 & Under – 3'6"

Division Fee \$250.00

78,79,80. \$100 Small Junior Hunter 15 & Under

81. \$100 Small Junior Hunter Handy 15 & Under

82. \$100 Small Junior Hunter Under Saddle 15 & Under



AVALON

TRUST. TALENT. VISION

www.avalonadvisors.com

HUNTER DIVISIONS

\$500 SMALL JUNIOR HUNTER - Riders 16-17 – 3'6"

Division Fee \$250.00

83,84,85. \$100 Small Junior Hunter 16-17

86. \$100 Small Junior Hunter Handy 16-17

87. \$100 Small Junior Hunter Under Saddle 16-17

\$500 LARGE JUNIOR HUNTER - Riders 15 & Under – 3'6"

Division Fee \$250.00

88,89,90. \$100 Large Junior Hunter 15 & Under

91. \$100 Large Junior Hunter Handy 15 & Under

92. \$100 Large Junior Hunter Under Saddle 15 & Under

\$500 LARGE JUNIOR HUNTER - Riders 16-17 – 3'6"

Division Fee \$250.00

93,94,95. \$100 Large Junior Hunter 16-17

96. \$100 Large Junior Hunter Handy 16-17

97. \$100 Large Junior Hunter Under Saddle 16-17

\$500 SMALL JUNIOR HUNTER 3'3"

Division Fee \$250.00

98,99,100. \$100 Small Junior Hunter 3'3"

101. \$100 Small Junior Hunter Handy 3'3"

102. \$100 Small Junior Hunter Under Saddle 3'3"

\$500 LARGE JUNIOR HUNTER 3'3"

Division Fee \$250.00

103,104,105. \$100 Large Junior Hunter 3'3"

106. \$100 Large Junior Hunter Handy 3'3"

107. \$100 Large Junior Hunter Under Saddle 3'3"

\$500 SMALL PONY HUNTER – 2'3"

Division Fee \$250.00

108,109,110. \$100 Small Pony Hunter (Conformation 25% Class #108)

111. \$100 Small Pony Hunter Handy

112. \$100 Small Pony Hunter Under Saddle

\$500 MEDIUM PONY HUNTER – 2'6"

Division Fee \$250.00

113,114,115. \$100 Medium Pony Hunter (Conformation 25% Class #113)

116. \$100 Medium Pony Hunter Handy

117. \$100 Medium Pony Hunter Under Saddle

\$500 LARGE PONY HUNTER – 3'0"

Division Fee \$250.00

118,119,120. \$100 Large Pony Hunter (Conformation 25% Class #118)

121. \$100 Large Pony Hunter Handy

122. \$100 Large Pony Hunter Under Saddle

\$400 SMALL & MEDIUM GREEN PONY HUNTER – 2'3"/2'6"

Division Fee \$180.00

123,124,125,126. \$80 Small & Medium Green Pony Hunter (Conformation 25% Class #123)

127. \$80 Small & Medium Green Pony Hunter Under Saddle

\$400 LARGE GREEN HUNTER PONY – 2'9"

Division Fee \$180.00

128,129,130,131. \$80 Large Green Pony Hunter (Conformation 25% Class #128)

132. \$80 Large Green Pony Hunter Under Saddle



BUILD YOUR OWN...

- ★ BURRITOS
- ★ TACOS
- ★ BOWLS
- ★ SALADS
- ★ NACHOS
- ★ QUESADILLAS

740 S MASON RD
KATY, TX 77450

SCAN HERE TO
ORDER ONLINE



NEW! BREAKFAST NEW!
7:00 AM - 10:35 AM

LUNCH AND DINNER
10:30 AM - 9:05 PM

STORE: (281) 396-4087
CATERING: (832) 476-2222
4 TOTAL LOCATIONS IN THE HOUSTON AREA



CATERING

NEW! BREAKFAST TACOS
NEW! BREAKFAST BURRITOS
TACO BARS
NACHO BARS
BURRITO BOXED LUNCHES

CONTACT US FOR MORE INFO
(832) 476-2222
HOUSTONCATERING@CABOBODS.COM

HUNTER DIVISIONS

\$250 ADULT AMATEUR HUNTER - Riders 18-35 – 3'0"

Division Fee \$225.00 / Individual Class Fee \$45
133,134,135,136. \$50 Adult Amateur Hunter 18-35
137.\$50 Adult Amateur Hunter Under Saddle 18-35

\$250 ADULT AMATEUR HUNTER - Riders 36-49 – 3'0"

Division Fee \$225.00 / Individual Class Fee \$45
138,139,140,141. \$50 Adult Amateur Hunter 36+
142. \$50 Adult Amateur Hunter Under Saddle 36+

\$250 ADULT AMATEUR HUNTER - Riders 50+ – 3'0"

Division Fee \$225.00 / Individual Class Fee \$45
143,144,145,146. \$50 Adult Amateur Hunter 36+
147. \$50 Adult Amateur Hunter Under Saddle 36+

\$250 CHILDREN'S HUNTER - Riders 15-17 – 3'0"

Division Fee \$225.00 / Individual Class Fee \$45
148,149,150,151. \$50 Children's Working Hunter 15-17
152. \$50 Children's Working Hunter Under Saddle 15-17

\$250 CHILDREN'S HUNTER - Riders 14 & UNDER – 3'0"

Division Fee \$225.00 / Individual Class Fee \$45
153,154,155,156. \$50 Children's Working Hunter 14 & Under
157. \$50 Children's Working Hunter Under Saddle 14 & Under

CHILDREN'S HUNTER PONY – 2'0" / 2'6"

Small & Medium: 2'3" / Large: 2'6"
Division Fee \$180.00 / Individual Class Fee \$45
158,159,160,161. Children's Hunter Pony
162. Children's Hunter Pony Under Saddle

LOW ADULT AMATEUR HUNTER - 2'6" (will be run under zone 7 specifications)

Division Fee \$180.00 / Individual Class Fee \$45
163,164,165,166. Low Adult Am. Hunter
167. Low Adult Am. Hunter Under Saddle

LOW CHILDREN'S HUNTER - 2'6" (will be run under zone 7 specifications)

Division Fee \$180.00 / Individual Class Fee \$45
168,169,170,171. Low Children's Hunter
172. Low Children's Hunter Under Saddle

USHJA HUNTER 2'0"

Division Fee \$120.00 / Individual Class Fee \$45
173,174. USHJA Hunter 2'0" O/F
175. USHJA Hunter 2'0" Under Saddle

USHJA HUNTER 2'3"

Division Fee \$120.00 / Individual Class Fee \$45
176,177. USHJA Hunter 2'3" O/F
178. USHJA Hunter 2'3" Under Saddle

USHJA HUNTER 2'6"

Division Fee \$120.00 / Individual Class Fee \$45
179,180. USHJA Hunter 2'6" O/F
181. USHJA Hunter 2'6" Under Saddle

USHJA HUNTER 2'9"

Division Fee \$120.00 / Individual Class Fee \$45
182,183. USHJA Hunter 2'9" O/F
184. USHJA Hunter 2'9" Under Saddle

SADDLE UP & STAY WITH YOUR 2 HOUSTON "NEIGH"BORS



WE ARE THE OFFICIAL
PARTNER HOTELS OF GSWEC



HOUSTON
I-10 WEST/PARK ROW

ROOM RATES STARTING AT \$79/NIGHT



COURTYARD[®]
BY MARRIOTT

HOUSTON
I-10 WEST/PARK ROW

ROOM RATES STARTING AT \$89/NIGHT

HOTEL AMENITIES

- In-Room Mini Fridge & Microwave
- Complimentary Breakfast
- Complimentary WiFi
- Complimentary & Ample Parking
- Pet Friendly
- Outdoor Pool
- Fitness Center



HOTEL AMENITIES

- In-Room Mini Fridge & Microwave
- In-House Bistro
- Complimentary WiFi
- Complimentary & Ample Parking
- Pet Friendly
- Outdoor Pool
- Fitness Center



FOR RESERVATIONS, PLEASE CONTACT HOTEL DIRECTLY

HAMPTON INN & SUITES
281.578.6700

18014 PARK ROW DR, HOUSTON, TX 77084

HOUSTON110WESTPARKROW.HAMPTONBYHILTON.COM

COURTYARD
281.492.7979

18010 PARK ROW DR, HOUSTON, TX 77084

MARRIOTT/HOUPS

HUNTER DIVISIONS

USHJA HUNTER 3'0"

Division Fee \$120.00 / Individual Class Fee \$45

185,186. USHJA Hunter 3'0" O/F

187. USHJA Hunter 3'0" Under Saddle



Take 2 Thoroughbred Hunter Division

Sponsored by

Take 2 Second Career Thoroughbred Program New York Thoroughbred Horse-
man's Association

The New York Racing Association

Horse registration must be verified by one of the following methods:

The "Jockey Club Certificate of Foal Registration" (a copy is acceptable)

The horse's lip tattoo, the horse's 5-cross pedigree and the successful tattoo lookup result from The Jockey Club's Tattoo Identification Services, (located at registry.jockeyclub.com).

If neither of the above is available, a letter from The Jockey Club verifying the horse's identity.

The following information must also be provided; Thoroughbred's registered name with The Jockey Club, show name (if different than above), registration number or tattoo number, and the name of the sire and dam.

TAKE 2 – THOROUGHBRED HUNTER - Fences 3'

Division Fee \$120.00 / Individual Class Fee \$45

188,189. Take 2 – Thoroughbred Hunter - 3'

190. Take 2 – Thoroughbred Hunter Under Saddle

HUNTER BREEDING

Individual class \$35

Horses to be judged on conformation, way of moving, quality, substance, soundness, and suitability to become hunters. Horses are to walk and jog before being moved on the line in order of preference. First place winners in their respective classes may return for the Best Young Horse Awards. No class fee for Best Young Horse.

243. Yearlings

244. Two Year Olds

245. Three Year Olds

246. Best Young Horse

UNRATED HUNTER DIVISIONS

BABY GREEN WORKING HUNTER - 2'6"

Open to horses in their first year of showing Baby Green.

Division Fee \$180.00

Individual Class \$45.00

191,192,193,194. Baby Green Hunter

195. Baby Green Hunter Under Saddle

LIMIT RIDER HUNTER – 2'6" - 2'9"

Open to any rider who has not won 6 blue ribbons over fences, equitation included, at any horse show. Riders eligible at the beginning of the show year will remain eligible all year.

Division Fee \$180.00

Individual Class \$45.00

196,197,198,199. Limit Rider Hunter

200. Limit Rider Hunter Under Saddle



Rudy's

REAL TEXAS BAR-B-Q®

SHIPPING NATIONWIDE

From Katy, TX



ORDER ONLINE AT **RUDYS.COM**

21799 KATY TOLLWAY || 832-772-7242

...AND DON'T FORGET TO STOP BY FOR BREAKFAST, LUNCH & DINNER

UNRATED HUNTER DIVISIONS

SHORT/LONG STIRRUP HUNTER - 18" to 2'0"

Open to Junior or non-pro adult exhibitors on horses or ponies in their first two show seasons at USEF regular member shows.

Horse/rider combination may not cross enter into any classes with fence height over 2'.

Section Fee \$180.00

Individual Class \$45.00

201,202,203,204. Short/Long Stirrup Hunter

205. Short/Long Stirrup Hunter Under Saddle

PRE-CHILDREN'S HUNTER - 2'9"

Division Fee \$180.00

Individual Class \$45.00

206,207,208,209. Pre-Children's Hunter

210. Pre-Children's Hunter Under Saddle

GSEC HUNTER - 2'6"

Division Fee \$120.00

Individual Class \$45.00

243,244 GSEC Hunter

245. GSEC Hunter Under Saddle

PRE-ADULT HUNTER - 2'9"

Division Fee \$180.00

Individual Class \$45.00

211,212,213,214. Pre-Adult Hunter

215. Pre-Adult Hunter Under Saddle

WEEKEND HUNTER - 2'3"

Division Fee \$180.00

Individual Class \$45.00

To be ridden by Juniors or Non-Pro Adults

216,217,218,219. Weekend Hunter

220. Weekend Hunter Under Saddle

HOPEFUL HUNTER - 2'6"

Division Fee \$180.00

Individual Class \$45.00

221,222,223,224. Hopeful Hunter

225. Hopeful Hunter Under Saddle

HUNTER WARM UP

Individual Class \$45.00

Warm Up classes will run concurrently with and at the same height as corresponding classes.

Ponies may be ridden by adults only if pony does not compete in any class restricted to ponies at this show.

901,902,903,904,905,906,907,908,909,910

911,912,913,914,915,916,917,918,919,920

921,922,923,924,925,926,929 **Hunter Warm Up**

927,928. **Pony Warm Up** - Open to Ponies. No adults.

OPPORTUNITY CLASSES

All individual classes \$35

This group of classes has been developed to create an educational ladder for the beginner competitor. Exhibitors in the Opportunity division may not cross enter into any USEF rated classes. Opportunity classes are open to riders of all ages. Riders who have participated in USEF rated divisions and classes and/or zone pointed classes are ineligible for Opportunity classes. Opportunity riders may cross enter into any of the Opportunity classes. To be judged on mount, appropriate pace, steering and effective position. No USEF or USHJA membership is required. Participants in opportunity classes are also exempt from the USEF drugs and medication fee. However, horses and ponies are subject to the rules contained in the drugs and medications chapter. Horses and ponies participating in only Opportunity classes are not required to have USEF or USHJA recording/registration numbers but are to list the number if one has been assigned.

Walk Section

226. Opportunity Walk

227. Opportunity Walk

Walk/Trot/Canter Cross Rails

233,234,235,236. Opportunity W/T/C Cross Rails

237. Opportunity W/T/C Under Saddle

Walk/Trot Poles

228,229,230,231. Walk/Trot Poles

232. Walk/Trot Under Saddle

Walk/Trot/Canter - 18"

238,239,240,241. Opportunity W/T/C - 18"

242. Opportunity W/T/C - 18" Under Saddle



Horse & Rider Portraits | Senior Portraits | Family Portraits

capturing
the magic you feel inside
with your once in a lifetime horse

Now Booking Portrait Sessions at Your Farm through the Spring of 2024

equine@karindak.com | equine.karindak.com

EQUITATION DIVISIONS

Individual class \$45.00

- 301. Limit Equitation Over Fences – 2'6"
- 302. Limit Equitation on the Flat
- 303. Modified Child/Adult Equitation Over Fences – 2'6"
- 304. Modified Child/Adult Equitation on the Flat
- 335. Pony Equitation Over Fences – 2'3"/2'6"/2'9"
- 336. Pony Equitation on the Flat

The following groups of 3 classes will each have a Champion and Reserve. Will be run under 2023 USHJA Zone 7 specifications.

- 307,308. Adult Equitation Over Fences – 3'0"
- 309. Adult Equitation on the Flat
- 310,311. 14 & Under Equitation Over Fences – 3'0"
- 312. 14 & Under Equitation on the Flat
- 313,314. 15-17 Equitation Over fences – 3'6"
- 315. 15-17 Equitation on the Flat
- 316,317. Children's Equitation Over Fences – 3'0"
- 318. Children's Equitation on the flat

MEDAL CLASSES

Individual class \$50.00

- 319. Marshall & Sterling/U.S. Pony Medal
- 320. Dover Saddlery/U.S. Hunter Seat Medal
- 321.1 USHJA 3'3" Hunter Seat Medal – Juniors
- 321.2 USHJA 3'3" Hunter Seat Medal - Adults
- 323.1 USHJA 3'3" Jumping Seat Medal - Juniors
- 323.2 USHJA 3'3" Jumping Seat Medal - Adults
- 324. THJA Children's/Adult Mini Medal – 2'6"

Specs for these classes are available at www.NHS.org

- 326. ASPCA/Maclay Horsemanship
- 327. NHS/Hamel Foundation 3'3" Equitation

Specs for these classes are available at www.Ryegate.com

- 329. WIHS Eq. – Hunter Phase
- 330. WIHS Eq. – Jumper Phase
- 331. WIHS Pony Equitation
- 332. THIS National Children's Medal
- 333. Ariat National Adult Medal
- 334. Lead line – No Entry fee

Trapp
O'Neal



Express your potential

VOLTAIRE
DESIGN



voltairedesign_official



Voltaire Design



@VoltaireDesign

VoltaireDesign.com

Quail Hollow Tack



PROVIDING THE FINEST QUALITY ENGLISH TACK
AND CLOTHING TO THE EQUESTRIAN COMMUNITY
FOR OVER 35 YEARS.

QuailHollowTack.com

6474 Cross Timbers • Flower Mound, TX • 75022

817-430-8250

JUMPER DIVISIONS

- All horses competing in classes 603 & 604 will pay the nominating fee of \$150. Each horse will pay only one fee regardless of cross entry into money divisions and classics.
- Show Issued Numbers must be worn on rider's back or on the saddle pad so that it is visible to the paddock master and judge.
- Exhibitors are responsible for familiarizing themselves with all current and pertinent USEF rules for the jumper division and schooling areas. Poling and offsets will not be permitted anywhere on the showgrounds. All sections and classes will be operated under applicable USEF, USHJA, Zone 7 and THJA rules.
- Management may institute random boot checks and inspections of horses at its discretion.
- Children's and Adult jumpers will be combined if there are less than 8 entries in either section.
- Horses must be declared for classes by 4pm of the prior day. Jump orders may be drawn/posted prior to the class.
- Time allowed in accordance with all USEF jumper rules.
- Horses tied for other than 1st place will be placed based on times.
- Jumpers must be recorded with USEF and registered with USHJA in order to receive points towards any HOTY awards. Name and Ownership changes must be recorded with both national associations for points to count

0.75m Jumpers

Individual class \$45.00 – No championship.

401. .75m Jumper - Table II

402. .75m Jumper - Table II

0.85m Jumpers

Individual class \$45.00 – No Championship

404. .85m Jumper - Table II,2b

405. .85m Jumper - Table II,2b

0.95m Jumpers

Individual class \$45.00 – No Championship

407. .95m Jumper - Table II,2b

408. .95m Jumper - Table II,2b

1.0m Jumpers

Individual class \$45.00

410. 1.0m Jumper - Table II, 2b

411. 1.0m Jumper - Table II.1 (bonus points)

412. 1.0m Jumper - Table II, 2d

1.05m Jumpers

Individual class \$45.00

413. 1.05m Jumper - Table II, 2b

414. 1.05m Jumper - Table II.1 (bonus points)

415. 1.05m Jumper - Table II, 2d

1.10m Jumpers

Individual class \$45.00

416. 1.10m Jumper - Table II, 2b

417. 1.10m Jumper - Table II.1 (bonus points)

418. 1.10m Jumper - Table II, 2d

1.15m Jumpers

Individual class \$45.00

419. 1.15m Jumper - Table II, 2b

420. 1.15m Jumper - Table II.1 (bonus points)

421. 1.15m Jumper - Table II, 2d



KRISTIE SCHOLTEN

fine art portrait photography

832-971-8886

www.kristiescholten.com

formerly Moonfire Photography

JUMPER DIVISIONS

\$500 1.20m Jumpers

Individual class \$45.00 / \$60 for class 424

- 422. 1.20m Jumper - Table II,2b
- 423. 1.20m Jumper - Table II,1 (bonus points)
- 424. \$500 1.20m Jumper - Table II,2b

\$500 1.30m Jumpers

Individual class \$50.00 / \$60 for class 430

- 428. 1.30m Jumper - Table II,2b
- 429. 1.30m Jumper - Table II,1 (bonus points)
- 430. \$500 1.30m Jumper Classic - Table II, 2b

\$500 1.40m Jumpers

Individual class \$50.00 / \$60 for class 436

- 434. 1.40m Jumper - Table II,2b
- 435. 1.40m Jumper - Table II.1 (bonus points)
- 436. \$500 1.40m Jumper - Table II,2b

TAKE 2 – Thoroughbred Jumpers – 1.0m (see Take 2 Hunter section for registration requirements)

Individual class \$45.00

- 437. Take 2 – TB Jumper – Table II, 2b
- 438. Take 2 – TB Jumper – Table II.1
- 439. Take 2 – TB Jumper – Table II, 2d (bonus points)

Weekend Jumpers – 0.80m

Individual class \$45.00

To be ridden by Juniors or Non-Pro Adults

- 440. Weekend Jumper - Table II, 2b
- 441. Weekend Jumper - Table II.1
- 442. Weekend Jumper - Table II, 2d (bonus points)

0.90m Jr/Am Jumpers 0.90m

Individual class \$45.00

- 443. Modified Ch/Ad. Jumper - Table II, 2b
- 444. Modified Ch/Ad. Jumper - Table II.1
- 445. Modified Ch/Ad. Jumper - Table II, 2c (bonus points)

1.0 Jr./Am. Jumpers (see current zone 7 specs) 1.0m

Individual class \$45.00

- 446. Low Children's/AA Jumpers - Table II, 2b
- 447. Low Children's/AA Jumpers - Table II.1
- 448. Low Children's/AA Jumpers - Table II, 2c – **1.05m** (bonus points)

1.10m Junior Jumpers (See current zones 7 specs) 1.10m

Individual Class \$45.00

- 452. High Children's Jumper – Table II, 2b
- 453. High Children's Jumper – Table II.1
- 454. High Children's Jumper – Table II, 2c – **1.15m** (bonus points)

1.10m Amateur Jumpers (See current zones 7 specs) 1.10m

Individual Class \$45.00

- 455. High Adult Am. Jumper - Table II, 2b
- 456. High Adult Am. Jumper - Table II.1
- 457. High Adult Am. Jumper - Table II, 2c – **1.15m** (bonus points)

RENT NEW, FULLY STOCKED RV'S



**DELIVERED & SET UP
AT THE SHOW**

346-289-0601

TxRvAdventures.com



Event First Aid Services

hh.health.safety@gmail.com

713-204-0690

JUMPER DIVISIONS

\$1,500 1.20 – 1.25m Junior/Amateur Jumpers

Individual class \$45.00

458. \$500 1.20m – 1.25m Junior/Amateur Jumper - Table II, 2b

459. \$500 1.20m – 1.25m Junior/Amateur Jumper - Table II.1

460. \$500 1.20m – 1.25m Junior/Amateur Jumper - Table II, 2d (bonus points)

\$1,500 1.30 – 1.35m Junior/Amateur Jumpers

Individual class \$45.00

461. \$500 1.30 – 1.35m Junior/Amateur Jumper - Table II, 2b

462. \$500 1.30 – 1.35M Junior/Amateur Jumper - Table II.1

463. \$500 1.30 – 1.35M Junior/Amateur Jumper - Table II, 2d (bonus points)

\$1,500 1.40 – 1.45m Junior/Amateur Jumpers

Individual class \$45.00

464. \$500 1.40 – 1.45m Junior/Amateur Jumper - Table II, 2b

465. \$500 1.40 – 1.45M Junior/Amateur Jumper - Table II.1

466. \$500 1.40 – 1.45M Junior/Amateur Jumper – Table II, 2d (bonus points)

JUMPER CLASSICS

To be eligible for a jumper classic, the horse/rider combination must be entered into at least one other jumper class. Unless otherwise noted, entries for all classics will close at 4:00pm on the day prior to the classic. Post entries, time allowed and scratches will be assessed a \$35 fee. Nominating fee is required for all Classics, Welcome Stakes and Grand Prix. Exception: Both Ch/Ad Classics do not require the nominating fee unless applicable from another class

601. \$1,500 WIHS/NAL 1.05m JUNIOR/AMATEUR JUMPER CLASSIC – 1.05m

Entry Fee \$125.00 – Zone 7 specs.

Table II, 2b.

To be eligible, you must have entered in at least one class in the Children's or Adult Jumper section.

Minimum of 15 entries required. Proper attire is required.

Prize money: (1) \$375 (2) \$250 (3) \$200 (4) \$150 (5) \$150 (6) \$125 (7) \$125 (8) \$125

602. \$1,500 WIHS/NAL 1.15m JUNIOR/AMATEUR JUMPER CLASSIC – 1.15m

Entry Fee \$125.00 – Zone 7 specs.

Table II, 2b.

To be eligible, you must have entered in at least one class in the Children's or Adult Jumper section. Minimum of 15 entries required. Proper attire is required.

Prize money: (1) \$375 (2) \$250 (3) \$200 (4) \$150 (5) \$150 (6) \$125 (7) \$125 (8) \$125

603. \$5,000 1.25m JUMPER CLASSIC – 1.25m

Entry Fee \$275.00

Table II, 2b. To be eligible, you must have entered in at least one class in a jumper section.

Cross-entry into the 1.40m classic is allowed.

Minimum of 15 entries required. Proper attire is required.

Prize money: (1) \$1500 (2) \$900 (3) \$600 (4) \$500 (5) \$450 (6) \$400 (7) \$350 (8) \$300

604. \$10,000 1.40m JUMPER CLASSIC —1.40m

Entry Fee \$325.00

Table II, 2b.

To be eligible, you must have entered in at least one class in a jumper section.

Cross-entry into the 1.25m classic is allowed.

Minimum of 12 entries required. Proper attire is required.

Prize money: (1) \$3000 (2) \$2200 (3) \$1500 (4) \$1000 (5) \$700 (6) \$600 (7) \$500 (8) \$500



Double Oak Tack

Home of..

RENAISSANCE SADDLES
TUCCI BOOTS
STRUCK
CRINIÈRE LIFE
EPIQ
TROUVAILLE
OGILVY & more!

Thoughtfully curated
selection of over 100+
high end used saddles in
stock



www.doubleoaktack.com
info@doubleoaktack.com



HUNTER CLASSICS

A Minimum of 6 entries will be required for all Hunter classics. Classics with fewer entries will be appropriately combined where possible. You must be entered in the show office the day before your first round in order to be eligible. Formal attire suggested for round 2. The second class of the 1st day of each division will be scored as the first round of the classic. This is the class and score that constitutes the classic entry fee. No adds or scratches will be allowed after you compete in the 1st round class. The top 12 will return for the 2nd round. Each round's open numerical score will count as 50% of the total.

500. \$500 GREEN PONY HUNTER CLASSIC

Entry Fee \$50 – Entries close at 5:00pm the day prior to the first round.

Fences Small 2'3", Medium 2'6", Large 2'9".

501. \$500 PONY HUNTER CLASSIC

Entry Fee \$50 – Entries close at 5:00pm the day prior to the first round.

Fences Small 2'3", Medium 2'6", Large 3'. Green Ponies not eligible unless also showing in a reg. pony section.

502. \$500 WIHS/NAL 3'0" ADULT AMATEUR HUNTER CLASSIC

Entry Fee \$50.00 – Entries close at 5:00pm the day prior to the first round.

503. \$500 WIHS/NAL 3'0" CHILDREN'S HUNTER CLASSIC

Entry Fee \$50.00 – Entries close at 5:00pm the day prior to the first round.

505. \$1,000 3'3"/3'6" JUNIOR HUNTER CLASSIC

Entry Fee \$100.00 – Entries close at 5:00pm the day prior to the first round.

506. \$1,000 3'3"/3'6" AMATEUR OWNER HUNTER CLASSIC

Entry Fee \$100.00 – Entries close at 5:00pm the day prior to the first round.

512. \$1,500 2'6" JUNIOR/NON PRO HUNTER DERBY

Entry Fee: \$150– Entries close at 5:00pm the day prior to the first round. Two round classic. Fences 2'6" with 2'10" Options. Open to Junior and Amateur riders on Horses and Ponies. Horse/pony must have entered in two classes over fences at the same show. No cross entry of rider into any class with fences 3' or higher. Round 1 Classic. Round 2 Handy. If an entry scratches after 5:00pm the day prior, there will be a \$100.00 fee.

(1)-\$450 (2)-\$330 (3)-\$195 (4)-\$120 (5)-\$90 (6)-\$75 (7)-\$60 (8)-\$45 (9)-\$45 (10)-\$30 (11)-\$30 (12)-\$30



Specifications for the SUPER STAKES CLASSES available at www.SUPERSERIES.com

Horses must be enrolled in the Super Stake program prior to competing.

Listed prize money for the class + add back will be paid as follows:

(1) 30% (2) 22% (3) 15% (4) 10% (5) 7% (6) 6% (7) 5% (8) 5%

Each competitor must enter in the show office by 4:00pm the day prior to the class.

Each horse will jump one round of approx. 10 jumps.

507. \$2500 TEXAS GREEN HUNTER SUPER STAKE – 3'0"/3'3"

Entry fee \$275

Prize money is \$2500 + \$30 add back per entry.



Care, Compassion, and Commitment

Your horses, our passion.

Whether you are in the arena, on a trail, or at home, Brazos Valley Equine Hospitals is committed to your success. We offer a comprehensive list of services provided by the best in the industry. With one of the few CT machines for horses installed, we can offer accurate imaging along with detailed diagnostics to help your horse reach its full athletic potential.



Navasota
(936)825-2197

Navasota Breeding
Division & Stallions
(936)727-7898

Cypress
(281)255-2280

Salado
(254)947-1292

Arizona
(281)255-2280



**Complete class specs for the National Derby will be available
in the show office or at USHJA.org**

USHJA NATIONAL HUNTER DERBY

This is a 2-round class with the second round being a handy round.

The top 12 scores from round 1 will return for the Handy round.

Scores from both rounds will be combined to determine final placings.

The top 8 are required to ride for ribbons for prize money to be credited.

Horses must be entered in at least one other class to be eligible for the National Hunter Derby.

Prize money:

*(1) \$1500 (2) \$1100 (3) \$650 (4) \$400 (5) \$300 (6) \$250 (7) \$200 (8) \$150
(9) \$150 (10) \$100 (11) \$100 (12) \$100*

511.\$5,000 USHJA NATIONAL HUNTER DERBY

3'0" with option jumps at 3'5"

Class Fee \$350 + \$25 USHJA fee.

Any scratches in the Derby after 4:00pm the night prior to the class may incur a \$100 scratch fee.

2023 USHJA Zone 7 Hunter, Jumper and Equitation Specifications

In accordance with GR1111.4: All members may compete for Zone Awards or money in any state contiguous to Zone 7: MS, TN, KY, IA, IL, NE, CO & NM.

JUDGING FOR ALL HUNTER SECTIONS:

- To be judged on performance and soundness, suitability to count.
- Horses and Ponies are not required to jog for soundness in the Adult Amateur Hunter, Children's Hunter Horse, and Children's Hunter Pony sections.

ELIGIBILITY FOR ADULT AMATEURS: HUNTER, JUMPER AND EQUITATION:

- To be ridden by exhibitors who have reached their 18th birthday as of December 1 of the current competition year and who hold a current USEF Amateur certification. Open to horses and ponies. State rules MAY prohibit entry of ponies.

ELIGIBILITY FOR CHILDREN'S SECTIONS: HUNTER, JUMPER AND EQUITATION:

- To be ridden by exhibitors who have not reached their 18th birthday as of December 1 of the current competition year. State rules MAY prohibit entry of ponies.

ADULT AMATEUR HUNTER

Sections offered and requirements:

- Adult Amateurs – may be split into three (3) sections

Cross Entry:

Riders: The rider may compete on a different horse or pony at the same competition in any other division or sections for which the rider/horse or pony are eligible.

Horses: The horse or pony may be shown by a different rider in any other division or section at the same competition except Amateur Owner Hunter or a different age group in Adult Amateur Hunter Exception: A state association may adopt more (but not less) restrictive cross entry rules.

Horse and Rider Combination: The same horse (pony)-and-rider combination may not compete at the same competition in Amateur Owner 3'3" or any class in which fence heights exceed 3'3" Exception: Equitation and USHJA National Hunter Derby

Fence Height:

- 3'0" with spreads not to exceed the fence height.
- Courses will not be adjusted for ponies.
- Combinations will be permitted

Combining/Dividing Sections MAY be split into three sections:

- Adult Amateurs 18 – 35
- Adult Amateurs 36 – 49
- Adult Amateurs 50 & over

If any of the Adult Amateur sections have fewer than six (6) entries, they may, but are not required to combine with other section(s). If there are fewer than six (6) entries in the entire section, the Adult Amateur entries may, but are not required to combine with Children's Hunter Horse, but not the Children's Hunter Pony. One award will be offered for the combined sections.

Awards: Zone Horse of the Year Awards will be presented annually to the following sections:

- Adult Amateur Hunter 18- 35
- Adult Amateur 36- 49
- Adult Amateur 50 & over

LOW ADULT AMATEUR HUNTER

Eligibility: Open to exhibitors who have reached their 18th birthday as of December 1 of the current competition year.

Cross Entry:

Riders: Riders may not cross enter into any class or section at the same competition where fences exceed 1.15m or 3'9".

Horses: N/A

Horse and Rider Combination: Horse and Rider combinations may not cross enter into any class or section at the same competition where fences exceed 2'9"

Fence Height: • 2'6"

Combining/Dividing Sections: The Low Adult Amateur Hunter and Low Children's Hunter sections may be combined if there are fewer than three (3) entries in either section.

Awards: Zone Horse of the Year Awards will be presented annually to the following section:

- Low Adult Amateur Hunter

ADULT AMATEUR JUMPER

Classes to be scored under Table I; Table II, Section 1, Sections 2(a), 2(b), 2(c), or 3; or Table IV (Optimum Time)

Sections offered and requirements:

- Low Adult Amateur Jumper
- High Adult Amateur Jumper

Cross Entry: Competition Management may restrict cross entries between High and Low sections at the same competition if stated in the prize list.

Rider: If a High Adult Amateur Jumper classic is offered in the Children's or Adult Amateur Jumpers and the rider has jumped above 1.30m at that show then they are not eligible for any Classic in the Children's/ Adult Amateur Jumper sections.

Horse/Pony: n/a

Horse and Rider Combination: Cross entry into any class at 1.20m and above is not permitted for the same horse/rider combination at the same competition. Low Adult Amateur Jumper horse/rider combinations may cross enter into the High Adult Amateur Jumpers at the same competition.

High Adult Amateur Jumper horse/rider combinations may cross enter into the Low Adult Amateur Jumpers at the same competition. Horse/rider combinations may enter only one classic, if both Low and High are offered.

Fence Height

- Low Adult Amateur Jumper 1.00m to 1.05m
- High Adult Amateur Jumper 1.10m to 1.15m

Combining/Dividing Sections: A combined Adult Amateur/ Children's Jumper section may be offered, and if entries warrant, may thereafter be split into separate sections. If only one section of the Children's/Adult Amateur Jumper is offered or if the Low and High sections are combined, the classes will be conducted at the height appropriate for each section (1.00m- 1.05m for Low and 1.10m- 1.15m for High).

Awards: Zone Horse of the Year Awards will be presented annually to the following sections:

- Low Adult Amateur Jumper
- High Adult Amateur Jumper

AGE GROUP EQUITATION: ADULT

Sections Offered:

- Adult Equitation 18- 35
- Adult Equitation 36- 49
- Adult Equitation 50 & Over

Cross Entry: No cross entry restrictions.

Fence Height:

- 3'0" with spreads not to exceed fence height
- Combinations will be permitted

Combining/Dividing Sections: The Equitation sections may be combined if there are fewer than six (6) entries in a section.

Awards: Zone Horse of the Year Awards will be presented annually to the following section:

- Adult Equitation (combined)

CHILDREN'S HUNTER HORSE

Sections offered and requirements:

- Children's Hunter Horse 14 & Under
- Children's Hunter Horse 15- 17

Cross Entry:

Rider: The rider may compete on a different horse or pony at the same show in any other division or section for which the rider/horse/pony are eligible.

2023 USHJA Zone 7 Hunter, Jumper and Equitation Specifications

In accordance with GR1111.4: All members may compete for Zone Awards or money in any state contiguous to Zone 7: MS, TN, KY, IA, IL, NE, CO & NM.

Horses/Ponies: The horse or pony may be shown by a different rider in any other division or section at the same show except Junior Hunter or a different age group in Children's Hunter Exception: A state association may adopt more (but not less) restrictive cross entry rules.

Horse and rider combination: The same horse (pony)-and-rider combination may not compete at the same competition in any class in which fence heights exceed 3'3" or any Junior Hunter Section Exception: Equitation and USHJA National Hunter Derby.

Fence Height:

- 3'0" with spreads not to exceed fence height
- Combinations will be permitted
- Distances will not be adjusted for ponies.

Combining/Dividing Sections: If there are fewer than six (6) in the Children's Hunter Horse section or fewer than four (4) entries in the Children's Hunter Pony, the sections may, but are not required to be combined. One award will be offered for the combined section. The Children's Hunter Horse section may, but are not required to be combined with the Adult Amateur section if there are fewer than six (6) in either section or with the Children's Hunter Pony if there are fewer than four (4), but may not be combined with both sections.

Awards: Zone Horse of the Year Awards will be presented annually to the following sections:

- Children's Hunter Horse 14 & Under
- Children's Hunter Horse 15- 17
-

CHILDREN'S HUNTER PONY

Sections offered and requirements:

- Small/Medium Children's Pony
- Large Children's Pony

Prize Money: No minimum prize money is required.

Cross Entry:

Rider: Rider may enter any Equitation classes. The rider may compete on a different horse or pony at the same competition in any other division or section where the jumps do not exceed 3'0".

Horse/Pony: Ponies competing in Children's Hunter Pony may not cross enter into the regular pony section.

Horse and Rider Combination: n/a

Fence Height:

- Small ponies: 2'0" with spreads not to exceed fence height
- Medium Ponies: 2'3" with spreads not to exceed fence height
- Large Ponies: 2'6" with spreads not to exceed fence height
- Combinations will not be permitted

Combining/Dividing Sections: The Children's Hunter Pony and the Children's Hunter Horse sections may, but are not required to be combined if there are fewer than four (4) entries in the Children's Hunter Pony and fewer than six (6) in the Children's Hunter Horse section. Children's Hunter Pony may not be combined with Adult Amateur Hunter.

Awards: Zone Horse of the Year Awards will be presented annually to the following sections:

- Children's Hunter Pony- Small/Medium
- Children's Hunter Pony- Large

Required Distances for the Children's Hunter Pony Sections: If the distance between related fences is fewer than 100' (including in and outs), the distance must be adjusted for small, medium and large ponies.

- Small Children's Pony – 9'9"
- Medium Children's Pony – 10'3"
- Large Children's Pony – 11'
-

CHILDREN'S JUMPER

Classes to be scored under Table I; Table II, Section 1, Sections 2(a), 2(b), 2(c), or 3; or Table IV (Optimum Time).

Sections offered and Requirements:

- Low Children's Jumper
- High Children's Jumper

Cross Entry: Competition Management may restrict cross entries between High and Low sections at the same competition if stated in the prize list.

Rider: n/a

Horse/Pony: n/a

Horse and Rider Combination: Cross entry into any class at 1.20m and above is not permitted for the same horse/rider combination at the same competition. Low Children's Jumper horse/rider combinations may cross enter into the High Children's Jumpers at the same competition.

High Children's Jumper horse/rider combinations may cross enter into the Low Children's Jumpers at the same competition. Horse/rider combinations may enter only one classic, if both Low and High are offered.

Fence Height:

- Low Children's Jumper 1.00m to 1.05m
- High Children's Jumper 1.10m to 1.15m

Combining/Dividing Sections: A combined Adult Amateur/Children's Jumper section may be offered, and if entries warrant, may thereafter be split into separate sections. If only one section of the Children's/Adult Amateur Jumper is offered or if the Low and High section are combined, the classes will be conducted at the height appropriate for each section (1.00m- 1.05m for Low and 1.10m- 1.15m for High).

Awards: Zone Horse of the Year Awards will be presented annually to the following section:

- Low Children's Jumper section
- High Children's Jumper section

AGE GROUP EQUITATION: CHILDREN'S/JUNIOR

To be judged on performance and soundness, suitability to count.

Sections Offered:

- Junior Equitation 14 & Under
- Junior Equitation 15- 17

Cross Entry:

Rider: n/a

Horse: n/a

Horse and Rider Combination: A horse rider combination may not cross enter between height sections.

Fence Height:

- Junior Equitation 14 & Under: 3'0" with spreads not to exceed fence height
- Junior Equitation 15- 17: 3'6" with spreads not to exceed fence height
- Combinations will be permitted

Combining/Dividing Sections: The Equitation sections maybe combined if there are fewer than six (6) entries in a section.

Awards: Zone Horse of the Year Awards will be presented annually to the following sections:

- Equitation 14 & Under
- Equitation 15- 17

*We will find you and your
horse a great home!*



2001 Kirby Drive, Ste. 514 ♦ Houston, TX 77019 ♦ Phone: 713.526.4411
www.whelessproperties.com



Riding *is an Art*

Carrasca Z

Antarès Custom Saddles
210 N. 21st Street, Suite C
Purcellville, VA 20132
800-250-9284
www.antares-sellier.com



SELLIER • FRANCE

Antarès workshop
Antarès Sellier France
34, rue des Fougères
17100 Saintes
France

Frost Fire 2023

THURSDAY

Tentative Schedule please check HorseShowsOnline.com or the GSEC app after 6:00 PM for start times and daily schedule

Main Indoor 8:00am

401 .75m Jpr
404 .85m Jpr
407 .95m Jpr
410 1.0m Jpr
437 Take 2 TB Jpr, 1.0m
438 Take 2 TB Jpr, 1.0m
413 1.05m Jpr
416 1.10m Jpr
419 1.15m Jpr
422 1.20m Jpr
428 1.30m Jpr
434 1.40m Jpr

Mega Ring II 8:00am

903 Warm Up Hunter
33, 34 3'3 Green Hunter
37 3'3 Green Hunter U/S
28, 29 3' Green Hunter
32 3' Green Hunter U/S
11, 12 Performance 3'3
188189 Take 2 TB Hunter
190 Take 2 TB Hunter U/S
48, 49 2'9 Young Hunter
50 2'9 Young Hunter U/S
51, 52 3' Young Hunter
53 3' Young Hunter U/S
54, 55 3'3 Young Hunter
56 3'3 Young Hunter U/S

Mega Ring I 8:00am

902 Warm Up Hunter
16 High Perf Conf. Model
22 Green Conf. Model
1, 2 High Perf Hunter
5 High Perf U/S
23, 24 High Perf Conformation
27 High Perf Conf U/S
17, 18 Green Conformation
21 Green Conformation U/S
43, 44 3'9 Green Hunter
47 3'9 Green Hunter U/S
38, 39 3'6 Green Hunter
42 3'6 Green Hunter U/S
6, 7 Performance 3'6
10 Performance 3'6 U/S

Tellepsen Arena 8:00 am

901 Warm Up Hunter
221,222 Hopeful Hunter
191,192 Baby Green Hunter
225 Hopeful Hunter U/S
195 Baby Green Hunter U/S
243,244 GSEC 2'6"
245 GSEC 2'6" U/S
Hunter Breeding Not Before 1:00pm
243 Yearlings
244 Two Year Olds
245 Three Year Olds
246 Best Young Horse

In the event of excessive entries
an additional jumper ring will be
added



FRIDAY

Tentative Schedule please check Horse Shows Online or the GSEC app after 6:00 PM for start times and daily schedule

Main Indoor 9:00am

402 .75m Jpr
405 .85m Jpr
408 .95m Jpr
411 1.0m Jpr
439 Take 2 TB Jpr, 1.0m
414 1.05m Jpr
417 1.10m Jpr
420 1.15m Jpr
423 1.20m Jpr
429 1.30m Jpr
435 1.40m Jpr

Mega Ring II

907 Warm Up Hunter
30, 31 3' Green Hunter
35, 36 3'3 Green Hunter
507 Texas Green Hunter
Super Stake 3'/3'3"
15 Performance 3'3 U/S
13, 14^ Performance 3'3
Not before 2:00pm
313 Jr. Eq 15-17 O/F
314 Jr. Eq 15-17 O/F
315 Jr. Eq 15-17 Flat
310 Jr. Eq 14/U O/F
311 Jr. Eq 14/U O/F
312 Jr Eq 14/U Flat

Mega Ring I 8:00am

906 Warm Up Hunter
40, 41^ 3'6 Green Hunter
45, 46^ 3'9 Green Hunter
3, 4^ High Perf Hunter
25, 26^ High Perf Conformation
19, 20^ Green Conformation
8, 9^ Performance 3'6
185186 USHJA 3'0 Hunter
187 USHJA 3'0 Hunter U/S
511 \$5,000 USHJA National Derby

Tellepsen Arena 7:30am

905 Warm Up Hunter
173,174 USHJA Hunter 2'
175 USHJA 2' Hunter U/S
904 Warm Up Hunter
176,177 USHJA 2'3 Hunter
178 USHJA 2'3 Hunter U/S
223,224 Hopeful Hunter
193,194 Baby Geen Hunter
512 \$1500 Jr/Non-Pro Hunter Derby

603 \$5,000 1.25m Jumper
Classic

In the event of excessive entries
an additional jumper ring will be
added

^ = handy o/f

Sand Ring 9:00am

908 Warm Up Hunter
179180 USHJA 2'6 Hunter
181 USHJA 2'6 Hunter U/S
182183 USHJA 2'9 Hunter
184 USHJA 2'9 Hunter U/S
Not before 2:00pm
336 Pony Eq Flat
335 Pony Eq O/F
319 USEF Pony Medal

SATURDAY

Tentative Schedule please check HorseShowsOnline.com or the GSEC app after 6:00 PM for start times and daily schedule

<u>Main Indoor 7:30am</u>		<u>Sand Ring 8:00am</u>	<u>Mega Ring I 7:30am</u>	<u>Mega Ring II 8:00am</u>
323.1	USHJA 3'3" Jr. Medal	226	Opp Walk	
330	WIHS Jumper Phase	232	Opp W/T u/s	910
440	Weekend Jumper .80m	228,229	Opp W/T Poles	913
443	Mod Child/Adult .90m	237	Opp W/T/C u/s	Warm Up Hunter
444	Mod Child/Adult .90m	233,234	Opp W/T/C Cross Rails	133,134*
412	1.0m Jpr	242	Opp W/T/C u/s	Adult Hunter 18-35
446	Low C/A Jpr 1.0m	238,239	Opp W/T/C 18 inches	138,139*
447	Low C/A Jpr 1.0m	331	WIHS Pony Eq	Adult Hunter 36-49
415	1.05m Jpr	927	Schooling Pony	143,144*
418	1.10m Jpr	108,109*	Sm Pony Conf & Htr	Adult Hunter 50/O
452	High Child Jpr 1.10m	112	Sm Pony Htr U/S	333
455	High AA Jpr 1.10m	113,114*	Med Pony Conf & Htr	Ariat Adult Medal
453	High Child Jpr 1.10m	117	Med Pony Htr U/S	327
456	High AA Jpr 1.10m	123,124*	S/M Grn Pony Conf & Htr	NHS Hamel 3'3
421	1.15m Jpr	127	S/M Grn Pony U/S	914
424	\$500.1.20m Jpr	128,129*	Lg Green Pony Conf & Htr	Warm Up Hunter
458	1.20 Jr/AM	132	Lg Green Pony U/S	316
430	\$500 1.30m Jpr	118,119*	Large Pony Conf & Htr	Child Eq O/F
461	1.30/Jr/AM	122	Large Pony U/S	148,149*
436	\$500 1.40m Jpr	158,159	Child Pony Htr	Childrens Hunter 15-17
464	1.40/Jr/AM	162	Child Pony Htr U/S	152
		909	Warm Up Hunter	Childrens Hunter 15-17 U/S
		168,169	Low Child Hunter	153,154*
		324	THJA Jr/Am Mini Medal	Childrens Hunter 14/U
		923	Warm Up Hunter	157
		211, 212	Pre Adult Hunter	Childrens Hunter 14/U U/S
		206, 207	Pre Children's Hunter	
334	Leadline			<u>Tellepsen</u>
604	\$10,000 1.40m II .2b			915
	Jumper Classic			Warm Up Hunter
				196,197
				Limit Rider Hunter
				200
				Limit Rider Hunter U/S
				163,164
				Low Ad-Am Hunter
				167
				Low Ad Am Hunter U/S
				201,202
				Short/Long Stirrup Htr
				205
				Short/Long Stirrup Htr U/S
				916
				Warm Up Hunter
				216,217
				Weekend Hunter

In the event of excessive entries
an additional jumper ring will
be added

*Scored for first round of Classic

SUNDAY

or the GSEC app after 6:00 PM for start times and daily schedule

<u>Main Indoor 8:00am</u>		<u>Sand Ring 8:00am</u>		<u>Mega Ring I 8:15am</u>		<u>Mega Ring II 7:45am</u>	
445	Mod Child/Adult .90m	227	Opp Walk				
441	Weekend Jumper .80m	230,231	Opp W/T Poles	918	Warm Up Hunter	137	Adult Hunter 18-35 U/S
442	Weekend Jumper .80m	235,236	Opp W/T/C Cross Rails	75, 76^	3'3 A/O Htr 36/O	142	Adult Hunter 36-49 U/S
465	1.40 Jr/AM	240,241	Opp W/T/C 18 inches	70, 71^	3'3 A/O Htr 18-35	147	Adult Hunter 50/O U/S
466	1.40 Jr/AM	928	Schooling Pony Hunter	65, 66^	A/O Hntr 36/O & Handy	309	Ad Am Eq Flat
463	1.30/Jr/AM	110,111^	Sm Pony Htr	60, 61^	A/O Hntr 18-35 & Handy	307,308	Ad Am Eq O/F
462	1.30/Jr/AM	115,116^	Med Pony Htr	506	\$1,000 A/O Classic	920	Warm Up
459	1.20 Jr/AM	125,126	S/M Green Pony Htr	329,0	WIHS Hunter Phase	145,146	Ad Am Htr 50/O Htr & Stake
460	1.20 Jr/AM	130,131	Lrg Green Pony Htr	919	Warm Up Hunter	140,141	Ad Am Htr 36-49 & Stake
454	High Child Jpr 1.15m	500	\$500 Green Pony Classic	80, 81^	Sm Jr Htr 3'6" 15/U	135,136	Ad Am Htr 18-35 & Stake
457	High AA Jpr 1.15m	120,121^	Lrg Pony Htr	85, 86^	Sm Jr Htr 3'6" 16-17	502	\$500 Adult Htr Classic
448	Low C/A Jpr 1.05m,	501	\$500 Pony Htr Classic	90, 91^	Lrg Jr Htr 3'6" 15/U	332	THIS National Ch Medal
601	\$1,500 Low CH/AD Jumper Classic 1.05m			95, 96^	Lrg Jr Htr 3'6" 16-17	921	Warm Up
		160,161	Child Pony Htr	100,101^	3'3" Small Jr. Htr	318	Child Eq Flat
602	\$1,500 High CH/AD Jumper Classic 1.15m	917	Warm Up Hunter	105,106^	3'3" Large Jr. Htr	316,317	Child Eq O/F
		172	Low Child Hunter U/S	505	\$1,000 Jr. Htr Classic	155,156	Child Hunter 14/U
445	Mod Child/Adult	304	Mod Ch/Ad Eq Flat			150,151	Child Hunter 15-17
441	Weekend Jumper .80m	303	Mod Ch/Ad Eq O/F			503	\$500 Childrens Classic
442	Weekend Jumper .80m	170,171	Low Child Hunter			215	Pre Adult Hunter U/S

In the event of excessive entries
an additional jumper ring will
be added

^ = handy o/f

Tellepsen follows opportunity



922	Warm Up Hunter
165,166	Low Ad Am Hunter
198,199	Limit Rider Hunter
302	Limit Eq Flat
301	Limit Eq O/F
912	Warm Up Hunter
203,204	Short/Long Stirrup Htr
220	Weekend Hunter U/S
218,219	Weekend Hunter

GREAT SOUTHWEST FROST FIRE

December 14, 2023 To December 17, 2023



GREAT SOUTHWEST FROST FIRE

NAME OF HORSE	USEF	GREEN	BREED	COLOR	SEX	HEIGHT	AGE
Horse name							

CLASSES ENTERED	NAME OF RIDER	CTZ	DOB	AGE	USEF
1,2,3					
4,5,6					

US EQUESTRIAN FEDERATION ENTRY AGREEMENT

By entering a Federation-licensed Competition and signing this entry blank as the Owner, Lessee, Trainer, Manager, Agent, Coach, Driver, Rider, Handler, Vaultor or Longeur and on behalf of myself and my principals, representatives, employees and agents, I agree that I am subject to the Bylaws and Rules of The United States Equestrian Federation, Inc. (the "Federation") and the local rules of [Competition]. I agree to be bound by the Bylaws and Rules of the Federation and of the competition. I will accept as final the decision of the Hearing Committee on any question arising under the Rules, and agree to release and hold harmless the competition, the Federation, their officials, directors and employees for any action taken under the Rules. I represent that I am eligible to enter and/or participate under the Rules, and every horse I am entering is eligible as entered. I also agree that as a condition of and in consideration of acceptance of entry, the Federation and/or the Competition may use or assign photographs, videos, audios, cablecasts, broadcasts, internet, film, new media or other likenesses of me and my horse taken during the course of the competition for the promotion, coverage or benefit of the competition, sport, or the Federation. Those likenesses shall not be used to advertise a product and they may not be used in such a way as to jeopardize amateur status. I hereby expressly and irrevocably waive and release any rights in connection with such use, including any claim to compensation, invasion of privacy, right of publicity, or to misappropriation. The construction and application of Federation rules are governed by the laws of the State of New York, and any action instituted against the Federation must be filed in New York State. See GR908.4.

BY SIGNING BELOW, I AGREE that I have read, understand, and agree to be bound by all applicable Federation Bylaws, rules, and policies including the USEF Safe Sport Policy and Minor Athlete Abuse Prevention Policies (MAAPP) as published at www.usef.org, as amended from time to time, as well as all terms and provisions of this Prize List. If I am signing and submitting this Agreement electronically, I acknowledge that my electronic signature shall have the same validity, force and effect as if I affixed my signature by my own hand.

Emergency Contact:

Remark:

Make checks payable to:

Great Southwest Equestrian Center
2501 SOUTH MASON RD. KATY TX 77450 US

Credit Card:

Jane Doe
Visa xxxx-xxxx-xxxx-1234 Expiry:01/2020
Paid: \$123.99 Ref: P999999999

QTY.	FEE DESCRIPTION	EACH	TOTAL
	BREEDING STALL	\$100.00	
	CAMPER	\$275.00	
	CAMPER-PREMIER	\$300.00	
	GROUPS FEE	\$125.00	
	LATE FEE	\$65.00	
1	NIGHT WATCH	\$20.00	\$20.00
	NON SHOWING FEE	\$100.00	
	OFFICE FEE	\$65.00	
1	RINGSIDE AMENITIES FEE	\$50.00	\$50.00
1	STALL	\$275.00	\$275.00
1	USEF DRUG & MED/USHJA	\$30.00	\$30.00
	USHJA SHOW PASS	\$30.00	

(* Means Required)	OWNER	TRAINER	PRIZE PAYEE	RIDER 1	RIDER 2
Name					
Street					
City					
State/Zip					
Telephone					
USEF					
SSN for payee *			*		
Signature *	*	*		*	*